

The Army Cadet March Book

A, B, C, D Arrangement

Issued 1 April 1995

THE ARMY CADET MARCHBOOK

(ABCD ARRANGEMENTS)

The music in this manual has been assembled on behalf of the Director of Army Cadets LCol Dan Maclean. A special thanks for his excellent support of Army Cadet musicians in Canada.

Sponsored by:

Director of Cadets Army
Lieutenant Colonel Dan Maclean

Supervisor:

Regional Cadet Music Advisor
Captain Teena Trick

Musical Arrangements:

Lieutenant Elan McGinn
Master Warrant Officer Hugh Armstrong

Computer Production:

ASLT Pam Kelly

Production Assistants:

Captain Camie Johnston
Lieutenant Stephen Kearsey
Second Lieutenant Neville Head
Second Lieutenant Teresa Brookes
Master Seaman Karen Furey
Civilian Instructor Yvonna Willie
Civilian Instructor Anita Pillikko
Civilian Instructor Patti Mueller

Table of Contents

CHAPTER	DESCRIPTION	Page
Chapter 1	How to use the Marchbook	1-1
Chapter 2	History of Military Band	2-1
	The Drum Major	2-2
	The Mace	2-2
	The Sash	2-3
Chapter 3	Parade Procedures	3-1
	Advance/General Salute/O Canada/ God Save the Queen	
	Battle Hymn of the Republic	
	Bless em All	
	Lilli Marlane	
	Pack up Your Troubles	
	Vice Regal Salute	
Chapter 4	Ceremonial Parades	4-1
	Reveille	4-1
	Retreat	4-2
	Tattoo	4-3
	Sunset	4-4
	Freedom of the City	4-5
	Piling Drums	4-6
	First Post	
	1st Fanfare	
	Amazing Grace	
	Crimond	
	The Day Thou Gavest	
	Last Post (Orchestrated)	
	Sunset	
Chapter 5	Regimental Marchpast - Order of Precedence	5-1
Chapter 6	Regimental Marchpast - Scores	

SONG TITLE	REGIMENT(S)	Section
31st Greys	Grey and Simcoe Foresters	6-1
Atholl Highlanders	Nova Scotia Highlanders (1st Battalion)	6-2
Banks of Newfoundland	Royal Newfoundland Regiment	6-3
Begone Dull Care	1st Canadian Division Headquarters and Signal Regiment	6-4
Blue Bonnets Over the Border	Calgary Highlanders Canadian Scottish Regiment (Princess Mary's) Toronto Scottish Regiment	6-5

Table of Contents

SONG TITLE	REGIMENT(S)	Section
Bonnie Dundee	1st Hussars Artillery Branch: Royal Canadian Horse Artillery) Brockville Rifles Loyal Edmonton Regiment Stormont, Dundas and Glengarry Highlanders	6-6
Braganza	Queen's York Rangers (1st American Regiment)	6-7
British Grenadiers	49th Field Artillery Regiment Artillery Branch Royal Canadian Horse Artillery Canadian Grenadier Guards Princess Louise Fusiliers Royal Regiment of Canada	6-6
Bufs	Princess of Wales' Own Regiment Queen's Own Rifles of Canada	6-9
Cadet	Royal Canadian Army Cadets	6-10
Ca Ira	Royal Montreal Regiment	6-11
Campbells are Coming	Argyll and Sutherland Highlanders of Canada Lorne Scots (Peel, Dufferin and Halton Regiment)	6-12
Canada North	Northam Region	6-13
Celer Paratus Callidus	Mobile Command	6-14
Century of Progress	Canadian Forces Training System	6-15
Colonel Bogey	King's Own Calgary Regiment	6-16
Communications	Communications Command	6-17
Duty Above All	Combat Service Support Units	6-16
El Abanico	Fort Garry Horse	6-19
Fare Ye Well Inniskilling	British Columbia Dragoons	6-20
Farmer's Boy	Canadian Forces Medical Services	6-21
Galloping 6th Hussars	8th Canadian Hussars	6-22
Garry Owen	Irish Regiment of Canada	6-23
God Bless the Prince of Wales	West Nova Scotia Regiment	6-24
Here's to the Maiden	Royal Regiment of Canada	6-25
Highland Laddie	46th Highlanders of Canada Black Watch of Canada Calgary Highlanders Essex and Kent Scottish Highland Fusiliers of Canada Lake Superior Scottish Regiment Lanark and Renfrew Scottish Regiment Nova Scotia Highlanders	6-26
Hundred Pipers	49th Field Artillery Regiment Essex and Kent Scottish Royal New Brunswick Regiment	6-27
I'm Ninety -Five	British Columbia Regiment Elgin Regiment Hastings and Prince Edward Regiment	6-28

Table of Contents

SONG TITLE	REGIMENT(S)	Section
Jockey of York	Fusiliers Mont-Royal North Saskatchewan Regiment	6-29
John Peel	Lorne Scots (Peel, Duffarin and Halton Regiment) Ontario Regiment	6-30
Keel Row	Artillery Branch Royal Regina Rifles Royal Winnipeg Rifles	6-31
Lincolnshire Poacher	Lincoln and Welland Regiment	6-32
Longest Day	Canadian Airborne Regiment Regiment de la Chaudiere	6-33
Lutzow's Wild Hunt	Royal Regina Rifles	6-34
Maple Leaf Forever	Queen's Own Rifles of Canada Royal Westminster Regiment	6-35
March de la Victoire	Regiment de Hull	6-36
March of the Cameron Men	Cameron Highlanders of Ottawa Queen's Own Cameron Highlanders of Canada	6-37
March Triquet	Royal 22nd Regiment	6-38
Meeting of the Waters	North Saskatchewan Regiment Rocky Mountain Rangers	6-39
Men of Harlech	Governor General's Horse Guard Royal Canadian Hussars	6-40
Mercury March	Communications and Electronics Branch	6-41
Milanolla	Governor General's Foot Guard	6-42
Monsieur Beaucaire	Royal Canadian Dragoons	6-43
Mountain Rose	Royal Hamilton Light Infantry	6-44
My Boy Willie	Armourad Branch Windsor Regiment	6-45
Old North Shore	Royal New Brunswick Regiment	6-46
Old Solomen Levi	Prince Edward Island Regiment Royal Winnipeg Rifles	6-47
Onward Christian Soldiers	Chaplain Branch	6-48
Piobaireachd of Donald Dhu	Cameron Highlanders of Ottawa Nova Scotia Highlanders Queen's Own Cameron Highlanders of Canada Seaforth Highlanders of Canada	6-49
Precision	Royal Military College of Canada	6-50
PPCLI	Princess Patricia's Canadian Light Infantry	6-51
Punjaub	Saskatchewan Dragoons	6-52
Queen City	Fusiliers de Sherbrooke	6-53
Regiment Du Saguenay	Regiment Du Saguenay	6-54
Reves Canadiens	Les Fusiliars du St-Laurent	6-55
Royal Artillery Slow March	49th Field Artillery Branch	6-56
REME	Land Electrical and Mechanical Engineering Branch	6-57

Table of Contents

SONG TITLE	REGIMENT(S)	Section
St. Catharines Regiment	4th Battalion, Royal Canadian Regiment	6-58
St. Patricks Day	Fort Garry Horse Royal Canadian Hussars	6-59
Sambre et Meuse	Regiment de la Chaudiere Regiment da Maisonneuve	6-60
Scotland the Brave	British Columbia Dragoons	6-61
Seann Triubhas	Highland Fusilier of Canada	6-62
Soldiers of the Queen	Lord Strathcona's Horse	6-63
Sons of the Brave	1 Canadian Brigade Group	6-64
Southerly Wind and a Cloudy Sky	South Alberta Light Horse	6-65
Sweat Maid of GlenduraueI	Nova Scotia Highlanders	6-66
There's Something About a Soldier	Canadian Forces Parachuta Maintanance Dapot	6-67
Vive la Canadienne	Royal 22nd Regiment	6-66
Voltigeurs de Quebec	Voltigeurs da Quebec	6-69
Waltzing Matilda	Elgin Regimant	6-70
We Lead, Others Follow	Algonquin Regiment	6-71
Wings	Military Engineering Branch	6-72

1

HOW TO USE

**THE
MARCHBOOK**

CHAPTER ONE

INSTRUCTIONS

HOW TO USE THE ARMY CADET MARCH BOOK

1. The music in this manual is arranged in such a way as to allow inexperienced musicians to play the same marches as intermediate or experienced musicians. The music also allows for any combination of players in a band situation. The melody is written out for every instrument therefore if you do not have a "lead trumpet" then whichever musician is your strongest can play the melody.
2. Each march is written in four parts for each instrument. Regardless of the instrument, the A part or melody will sound the same. The B, C, and D parts are written to provide a harmonic basis.
3. The four parts generally follow this set-up:

PART A	MELODY	for more experienced players or lead players
PART B	HARMONY	for intermediate players
PART C	HARMONY and/or BASS PART	for beginner players
PART D	COUNTER MELODY or HARMONY or BASS PART	for intermediate or experienced players

4. All parts are essential for a complete harmonic sound. Therefore, it is recommended that all parts be represented by the players.
5. If you have a less experienced or a small band, they may have difficulty covering all A, B, C, and D parts. Therefore, all could play the melody (Part A), or the melody (Part A) and the bass part (Part C).
6. The introduction to many of the pieces is the hardest part of the music. If your band is having difficulty with the introduction, start the music at the beginning of the melody and skip the introduction.

7. The parts of the A, B, C, D can be set-up with the instruments

PART SET-UP:

Treble Clef C Instruments	Flute Oboe Glockenspiel
B (flat) Instrument	Trumpet, Clarinet, Bass Clarinet, Tenor Saxophone, Baritone Treble Clef
E (Flat) Instrument	Alto Saxophone Baritone Saxophone
F Instruments	French Horn
Bass Clef C Instruments (High)	Trombone Baritone Euphonium Bassoon
Bass Clef C Instruments (Low)	Tuba
Percussion	Snare Drum Bass Drum

2

HISTORY

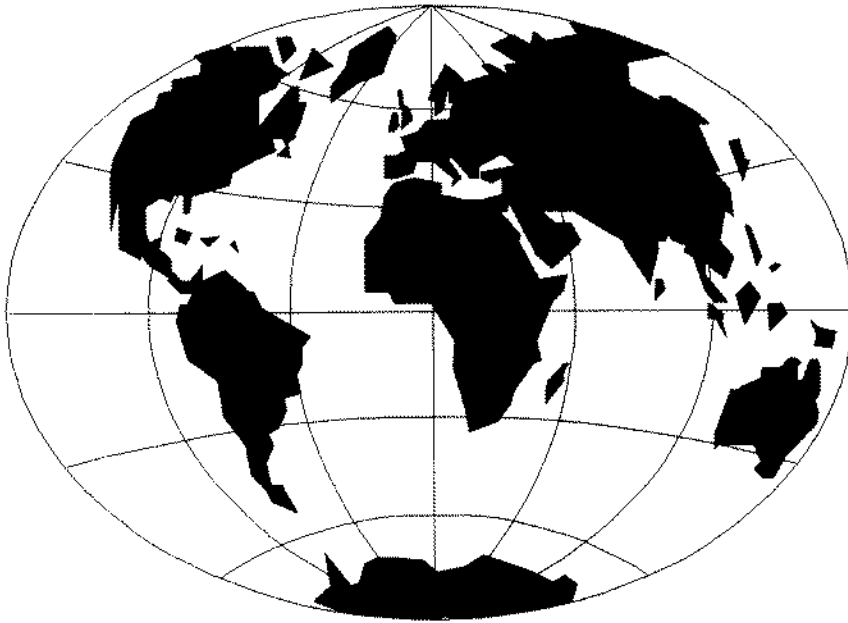

**OF
MILITARY
BAND**

CHAPTER TWO

HISTORY OF MILITARY BAND

1. Army musicians originated in the sixteenth century, usually as civilians hired by the Colonel of a Regiment. Consisting of fife and drum, only one or two of each instrument were authorized.
2. In the seventeenth and eighteenth century oboes, horns, trumpets gained popularity. Infantry Bands were expanding in number, and German military music was introducing a new concept: balanced instrumentation and harmonics.
3. Other influences included "Turkish Music", which included cymbals, bass drums, and drummers wearing leopard skins! These influences made military bands grow larger and louder.
4. The 1800's saw brass and woodwind instruments introduced that we still use today. B(b) trumpets, saxophones, and tubas were used, and melody lines were played by instruments other than the clarinet and oboe.
5. In the Twentieth century, few changes occurred in instrumentation or in military bands.

THE DRUM MAJOR

1. The History of the Drum Major dates back centuries as an appointment, however it has only been recognized as a true rank since 1810.
2. Traditionally, while not ranked higher than Sergeant, it was the custom to dress the Drum Major as a Chief Warrant Officer. This would include the old Sergeant Major rank of four inverted chevrons.
3. Today, any rank may fill the position of Drum Major. However, their dress, drill and leadership must be of the highest standard.

THE MACE.

4. The tradition of the Mace may have had its roots in the "Leading Staff" in which footmen cleared the way for the Gentlemen and Ladies centuries ago.
5. The Mace was officially introduced into military bands in the eighteenth century. It was a symbol of the Drum Major's appointment, and through defined drill movements, would signal commands to the Band.
6. The Drum Major's staff should be carried only when on parade, and should be cased when not on parade.

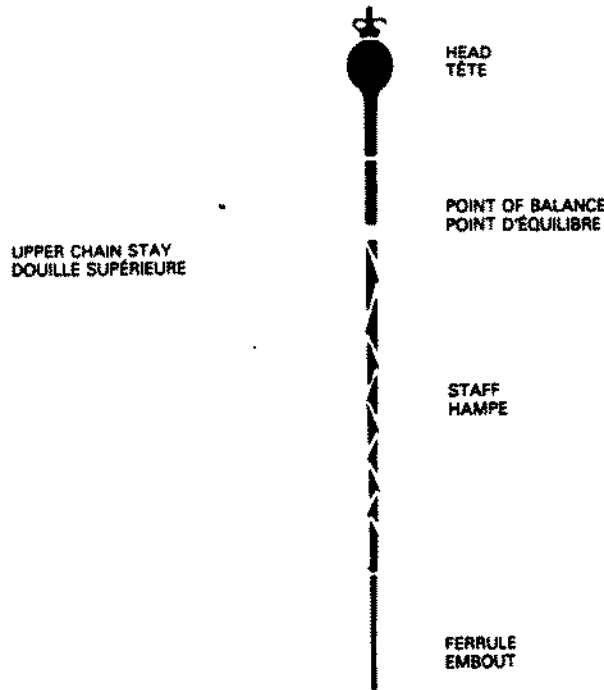

THE SASH.

7. Before the nineteenth century, the Drum Major wore a standard leather drummer's sling which was fitted with metal or leather loops. These loops held a pair of drum sticks.
8. Gradually, the shoulder belt became more elaborate as battle honours and regimental badges were added. Accordingly, the sticks became smaller as more embellishments were added.
9. The ceremonial sash should have the following badges on it, from top to bottom:
 - a. The Queen's Royal Cypher surmounted by a crown;
 - b. A large regimental or branch capbadge;
 - c. The Badge of the Royal Canadian Army Cadets.
10. Like the Mace, the sash should be worn only on parade, and stored with care and respect at all other times.

3

PARADE

PROCEDURES

CHAPTER THREE

PARADE PROCEDURES, ARMY

INTRODUCTION.

1. The purpose of this chapter is to provide band officers with some background knowledge of routine parade procedures as they apply to bands. It is not intended to provide detailed instructions because these are found in the Canadian Forces Manual of Drill and Ceremonial (A-PD-201-000/PT-000).

GENERAL PARADE FORMAT.

2. It is a reality that military life revolves around ceremony and parade. In a Cadet Corps the main parades are the monthly CO's parade and the Annual Inspection. The parade format for both is similar, and can be broken down into nine distinct phases:

Phase	Music
The Fall in/March on	An Appropriate marching tune, not the unit marchpast.
March on the flag	"The Maple Leaf Forever"
Arrival of the Inspecting Officer	The appropriate salute: -General Salute -Vice Regal Salute -Royal Salute
The Inspection	some popular tunes
The Marchpast	Official Marchpast of the Unit
The Advance and Review Order	The first eight bars of "The British Grenadiers"
The Departure of the Inspecting Officer	The appropriate salute as above
March off the flag	"The Maple Leaf Forever", or some regiments have a particular tune to march off their colours.
The Dismissal	An appropriate marching tune.

ADVANCE (BRITISH GRENADIERS)

Bb Conductor
written in full in
individual parts

QUICK MARCH

Bb Conductor

GENERAL SALUTE

MM ♩ = 200

B♭ Conductor

O CANADA

MM ♩ = 100

C

D

E **F**

ff *ff* *ff* *ff* *ff*

G

ff *ff* *ff* *ff* *ff*

Cym. SOLO

Bb Conductor

GOD SAVE THE QUEEN

MM $\text{♩} = 90$

C Instruments
Part A

ADVANCE
(British Grenadiers)

C Instruments
Part A

GENERAL SALUTE

C Instruments
Part A

O CANADA

C Instruments
Part A

GOD SAVE THE QUEEN

C Instruments
Part B

ADVANCE
(British Grenadiers)

C Instruments
Part B

GENERAL SALUTE

C Instruments
Part B

O CANADA

C Instruments
Part B

GOD SAVE THE QUEEN

C Instruments
Part C

ADVANCE (British Grenadiers)

C Instruments
Part C

GENERAL SALUTE

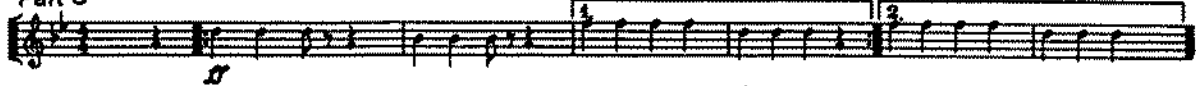

C Instruments
Part C

O CANADA

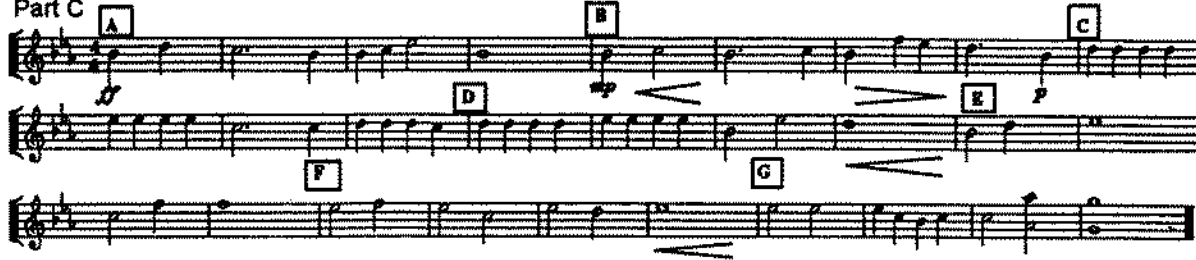

C Instruments
Part C

GOD SAVE THE QUEEN

C Instruments
Part D

ADVANCE (British Grenadiers)

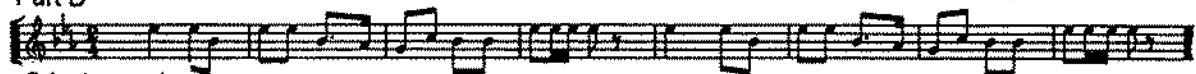

C Instruments
Part D

GENERAL SALUTE

C Instruments
Part D

O CANADA

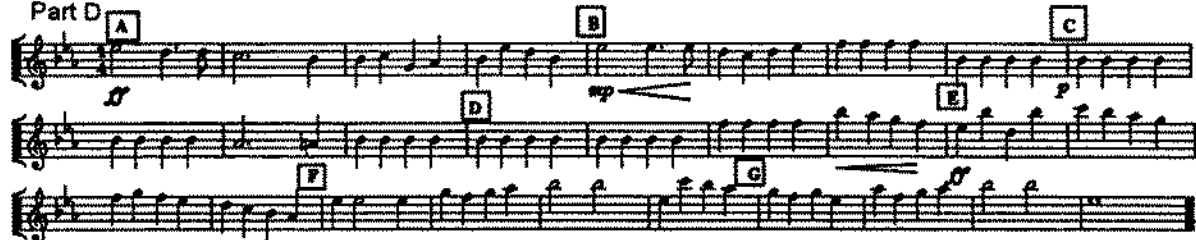

C Instruments
Part D

GOD SAVE THE QUEEN

E♭ Instruments
Part A

ADVANCE
(British Grenadiers)

E♭ Instruments
Part A

GENERAL SALUTE

E♭ Instruments
Part A

O CANADA

E♭ Instruments
Part A

GOD SAVE THE QUEEN

E♭ Instruments
Part B

ADVANCE
(British Grenadiers)

E♭ Instruments
Part B

GENERAL SALUTE

E♭ Instruments
Part B

O CANADA

E♭ Instruments
Part B

GOD SAVE THE QUEEN

E♭ Instruments
Part C

ADVANCE
(British Grenadiers)

E♭ Instruments
Part C

GENERAL SALUTE

E♭ Instruments
Part C

O CANADA

E♭ Instruments
Part C

GOD SAVE THE QUEEN

E♭ Instruments
Part D

ADVANCE
(British Grenadiers)

E♭ Instruments
Part D

GENERAL SALUTE

E♭ Instruments
Part D

O CANADA

E♭ Instruments
Part D

GOD SAVE THE QUEEN

C Bass Clef High
Part A

ADVANCE (British Grenadiers)

C Bass Clef High
Part A

GENERAL SALUTE

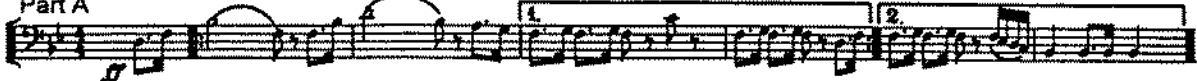

C Bass Clef High
Part A

O CANADA

C Bass Clef High
Part A

GOD SAVE THE QUEEN

C Bass Clef High
Part B

ADVANCE (British Grenadiers)

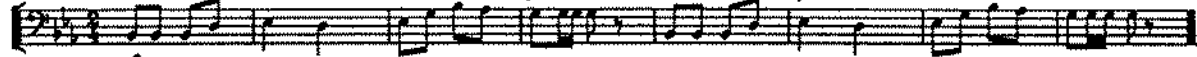

C Bass Clef High
Part B

GENERAL SALUTE

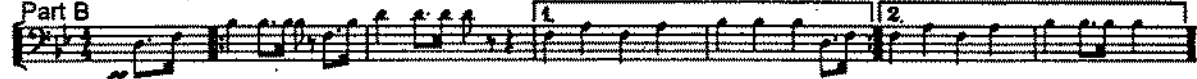

C Bass Clef High
Part B

O CANADA

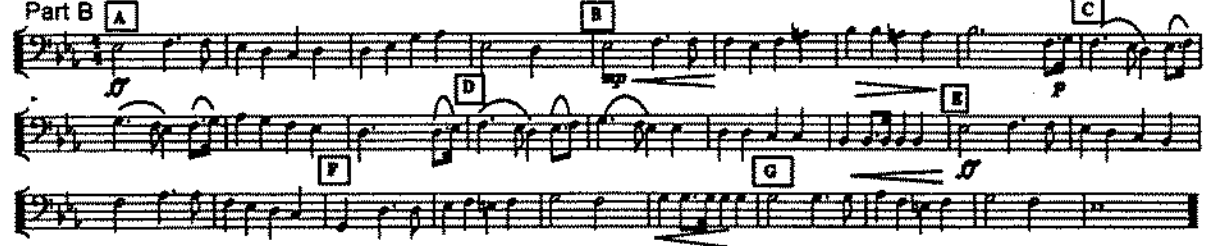

C Bass Clef High
Part B

GOD SAVE THE QUEEN

C Bass Clef High
Part C

ADVANCE (British Grenadiers)

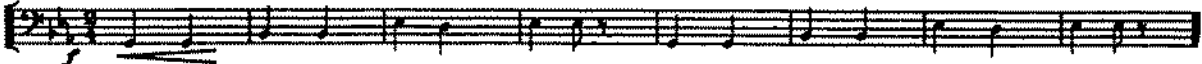

C Bass Clef High
Part C

GENERAL SALUTE

C Bass Clef High
Part C

O CANADA

C Bass Clef High
Part C

GOD SAVE THE QUEEN

C Bass Clef High
Part D

ADVANCE (British Grenadiers)

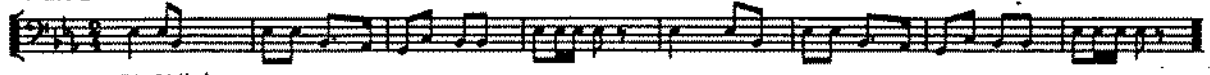

C Bass Clef High
Part D

GENERAL SALUTE

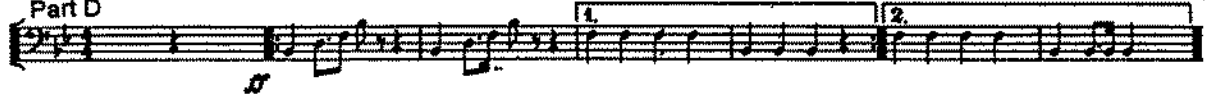

C Bass Clef High
Part D

O CANADA

C Bass Clef High
Part D

GOD SAVE THE QUEEN

French Horn
Part A

ADVANCE (British Grenadiers)

French Horn
Part A

GENERAL SALUTE

French Horn
Part A

O CANADA

French Horn
Part A

GOD SAVE THE QUEEN

French Horn
Part B

ADVANCE (British Grenadiers)

French Horn
Part B

GENERAL SALUTE

French Horn
Part B

O CANADA

French Horn
Part B

GOD SAVE THE QUEEN

French Horn
Part C

ADVANCE (British Grenadiers)

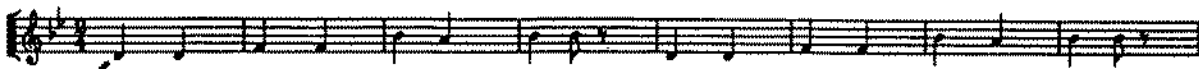

French horn
Part C

GENERAL SALUTE

French Horn
Part C

O CANADA

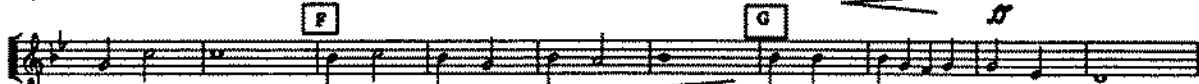
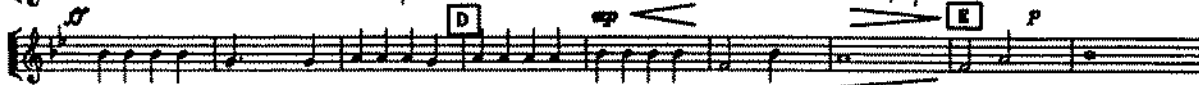
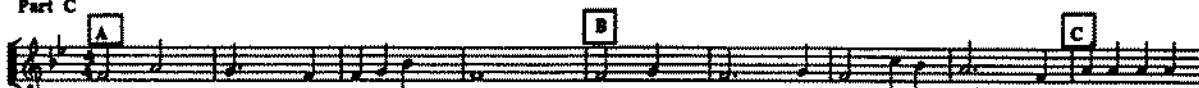

French Horn
Part C

GOD SAVE THE QUEEN

ritato.

rall.

French Horn
Part D

ADVANCE (British Grenadiers)

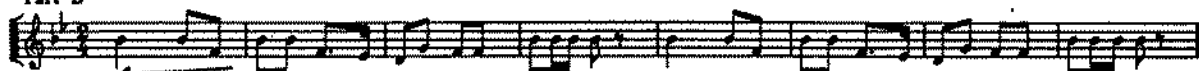

French Horn
Part D

GENERAL SALUTE

French
Horn Part D

O CANADA

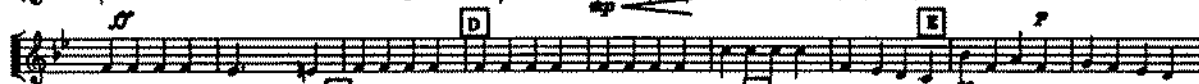
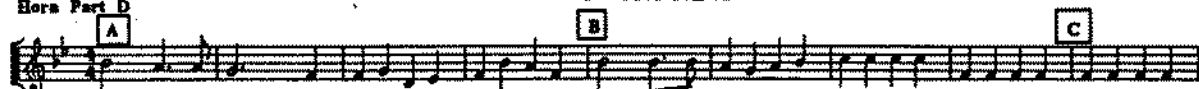

French Horn
Part D

GOD SAVE THE QUEEN

rall.

ADVANCE
(British Grenadiers)

Tube
Part A

GENERAL SALUTE

Tube
Part A

O CANADA

Tube
Part A

GOD SAVE THE QUEEN

Tube
Part A

ADVANCE
(British Grenadiers)

Tube
Part B

GENERAL SALUTE

Tube
Part B

O CANADA

Tube
Part B

GOD SAVE THE QUEEN

Tube
Part B

ADVANCE
(British Grenadiers)

Tube
Part C

GENERAL SALUTE

Tube
Part C

O CANADA

Tube
Part C

GOD SAVE THE QUEEN

Tube
Part C

ADVANCE
(British Grenadiers)

Tube
Part D

GENERAL SALUTE

Tube
Part D

O CANADA

Tube
Part D

GOD SAVE THE QUEEN

Tube
Part D

ADVANCE
(British Grenadiers)

Percussion

Percussion

GENERAL SALUTE

Percussion

O CANADA

Percussion

GOD SAVE THE QUEEN

mf

mf

mf

mf

piu rit.

mf

piu rit.

mf

piu rit.

mf

piu rit.

mf

6

rit.

rit.

rit.

rit.

p

p

p

p

10

C Instruments
Part A

VICE - REGAL SALUTE

C Instruments
Part B

t B

VICE - REGAL SALUTE

C Instruments
Part C

VICE - REGAL SALUTE

C Instruments
Part D

VICE - REGAL SALUTE

Bb Instruments
Part A

VICE - REGAL SALUTE

mf

piu rit.

mf

rit.

Bb Instruments
Part B

VICE - REGAL SALUTE

mf

piu rit.

mf

rit.

C Bass Clef High
Part A

VICE - REGAL SALUTE

C Bass Clef High
Part B

VICE - REGAL SALUTE

C Bass Clef High
Part C

VICE - REGAL SALUTE

C Bass Clef High
Part D

VICE - REGAL SALUTE

Bb Instruments
Part A

VICE - REGAL SALUTE

Bb Instruments
Part B

VICE - REGAL SALUTE

Bb Instruments
Part C

VICE - REGAL SALUTE

Bb Instruments
Part D

VICE - REGAL SALUTE

E♭ Instruments
Part A

VICE - REGAL SALUTE

E♭ Instruments
Part B

VICE - REGAL SALUTE

E♭ Instruments
Part C

VICE - REGAL SALUTE

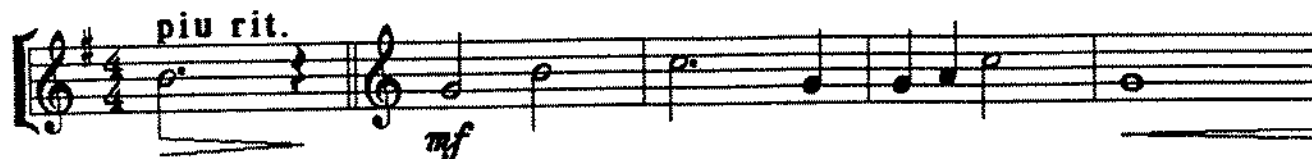

E♭ Instruments
Part D

VICE - REGAL SALUTE

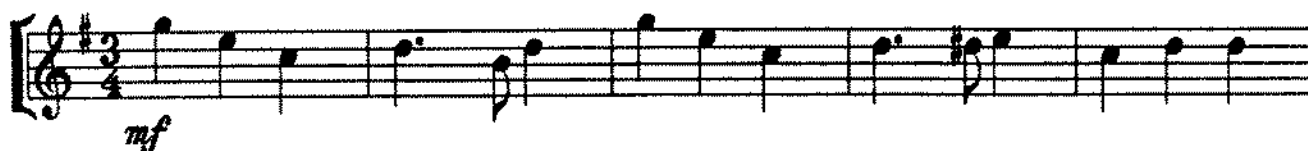

French Horn
Part A

VICE - REGAL SALUTE

mf

piu rit.

mf

rit.

French Horn
Part B

VICE - REGAL SALUTE

mf

piu rit.

mf

rit.

French Horn
Part C

VICE - REGAL SALUTE

mf

piu rit.

mf

rit.

French Horn
Part D

VICE - REGAL SALUTE

mf

piu rit.

mf

rit.

C Bass Clef Low
Part A

VICE - REGAL SALUTE

C Bass Clef Low
Part B

VICE - REGAL SALUTE

C Bass Clef Low
Part C

VICE - REGAL SALUTE

C Bass Clef Low
Part D

VICE - REGAL SALUTE

PERCUSSION **VICE-REGAL SALUTE**

5

mf *mf*

3

3

mf *rit* *SOLO* *SOLO*

4

CEREMONIAL

PARADES

CHAPTER FOUR

CEREMONIAL PARADES

REVEILLE

1. This is a very ancient ceremony. Today, it is normally performed on occasions such as regimental birthdays, or on days that regimental battle honours were gained. Customarily, the Officers would have a mess dinner the night before the ceremony. Since the Junior Officers might have difficulty waking up the next morning, Reveille would be performed in front of the Officers' Barracks.
2. The band is formed up in normal formation, at the halt.

Phase/ Action	Music
Bugle Call	Bugle call "Reveille"
Slow march/ countermarch	An appropriate slow march tune
Halt; General Salute	General Salute
March Off	Regimental Marchpast

The Reveille **Réveil**

Large ♩ = 76

Alligre ♩ = 152

Vivace ♩ = 152

Modesto ♩ = 108

Forte ♩ = 132

rit.

RETREAT (SUNSET)

3. Army Battle of the past did not tend to continue past nightfall, so it was important that the troops retired in good order to their defensive positions. The beating of "Retreat" was an important command for the troops because any confusion could result in the enemy making a last sudden attack.
4. In later years, the "Retreat" also became a signal that the gates of the city were to be closed and the guard mounted.
5. In modern times "Retreat" came to be sounded in the evening when the barrack guard is mounted and the flags lowered. In Canada, this ceremony is known by its navy title, "Sunset".
6. The table below briefly describes the Retreat. The Retreat is often followed by the "Tattoo".

Action/Phase	Music
1. Inspect Guard	Popular tunes
2. Marchpast	Marchpast of the unit
3. Retreat/ Present Arms	"Retreat" (Sunset); and
4. National Flag slowly lowered.	During Sunset

TATTOO

7. The word "Tattoo" is said to be derived from the Dutch phrase "die den tap toe", which means "turn off the taps". This evolved from campaigns in Holland in the 17th and 18th centuries where a drummer would be dispatched to beat an order for tavern keepers to stop serving ale and order the soldiers back to quarters.

8. First and Last Post were sounded to signify the beginning and end of inspection of evening sentries. In between, it became custom to beat "Tattoo".

9. In recent years, the word "Tattoo" has come to mean any military pageant. The table below briefly describes the traditional ceremony, which often follows the retreat.

Action/phase	Music
1. Band halts in front of dias	"First Post"
2. On command "Troop", drum beating begins.	Side drummers give three loud beats, followed by one beat of the bass drum. Band plays F Major chord for 12 beats in quick time, starting quietly, rising to crescendo and falls away to nothing.
3. March/ Countermarch	Regimental music, plus popular marching tunes for entertainment
4. Halt and Suitable Hymn	e.g. "Amazing Grace"
5. On command, Guard Presents Arms	National Anthem
6. On command, Guard Shoulders Arms	Afterwards, "Last Post" is sounded

SUNSET CEREMONY

10. The Sunset Ceremony is a display which combines elements of the Retreat, Tattoo, and other ceremonial procedures. Although it has evolved from navy traditions, it has been adapted for use by all elements of the Canadian Armed Forces.

11. The table below briefly outlines the Sunset Ceremony.

Action/phase	Music
1. March on, Band leading guard, take position, and halt	Any popular march tune
2. Drummers step off, countermarch, slow march through band, countermarch again. Buglers step off, Drum Major calls "Halt" so that buglers are in front of drummers.	After halt, "First Post" is called
3. March Past	Regimental Marchpast
4. "Feu de Joie" fired	First Half of National Anthem
5. Appropriate Hymn	e.g. Crimond
6. Communicator calls "One minute to sunset, sir". Guard Shoulders Arms, Present Arms on seventh bar of "Sunset". On the last movement of Present Arms, flag begins to be lowered.	Bugle call "Alert" on completion of shoulder arms; when finished, band commences "Sunset", (Present Arms on 7th bar). Band then plays National Anthem.
7. March off	Any Popular Marching tune

FREEDOM OF THE CITY

12. The granting of the Freedom of the City is a traditional means for a city to honour a unit of the Armed Forces.
13. In medieval times, troops marching through the city had to keep their bands quiet, colours cased, and weapons put away so as not to appear threatening to the townspeople.
14. If the unit was granted Freedom of the City, they were allowed to march with "drums beating and bayonets fixed".
15. Today, Cadet Corps can be granted Freedom of the City. In many cases, cadet bands are the only military musical presence in a community. For these reasons, the Freedom of the City Ceremony is included in this manual.

The Ceremony

16. The unit marches toward City Hall, with the colours cased, and bayonets unfixed. The band should not be playing. As they approach City Hall, the Chief of Police or the Chief Constable stands in the centre of the road to bar the unit from advancing.
17. The unit halts, and the Commanding Officer accompanies the Chief of Police to City Hall. The CO knocks on the door three times with the pommel of his sword. The Mayor answers, and the CO declares his name and that of the unit. The Mayor then reads the proclamation of the Freedom of the City. The Commanding Officer accepts the freedom and returns to the unit.
18. The Chief Constable removes any barriers, and the CO orders to fix bayonets and uncase the colours. The unit marches past with the Mayor taking the salute.

PILING DRUMS

19. Armias hava held sarvices of worship in the field for centuries. The drums were piled to provida a makeshift altar. Today, the practica is continuad for presentation of colours ceremony, church parades, and change of command parades.

20. The procedure for piling drums is as follows:

- a. The battalion should be forming hollow square;
- b. The drums should already ba in carry position.
- c. On the command "Drummers, Quick March", the drum major, six side drummars, one bass drummer, and one tenor drummar march in single file and form a circle around the area whera the drums are to be pilad. The drum major then orders "Mark Time", "Halt", and "Inwards Turn".
- d. Tha drum major givas the command "Pile drums". Eeach drummer unhooks thair drum, and places it in position.
- e. The pile will consist of six snare drums, ona in the centre, and the remaining circling it. The emblazoning should be right way up and facing outwards. The bass drum is placed on top of the snare drums, and the tenor placed on top of the bass drum.
- f. The drum major then orders "Right Turn", and "Quick March". The drummers march off in single file to rejoin the band.

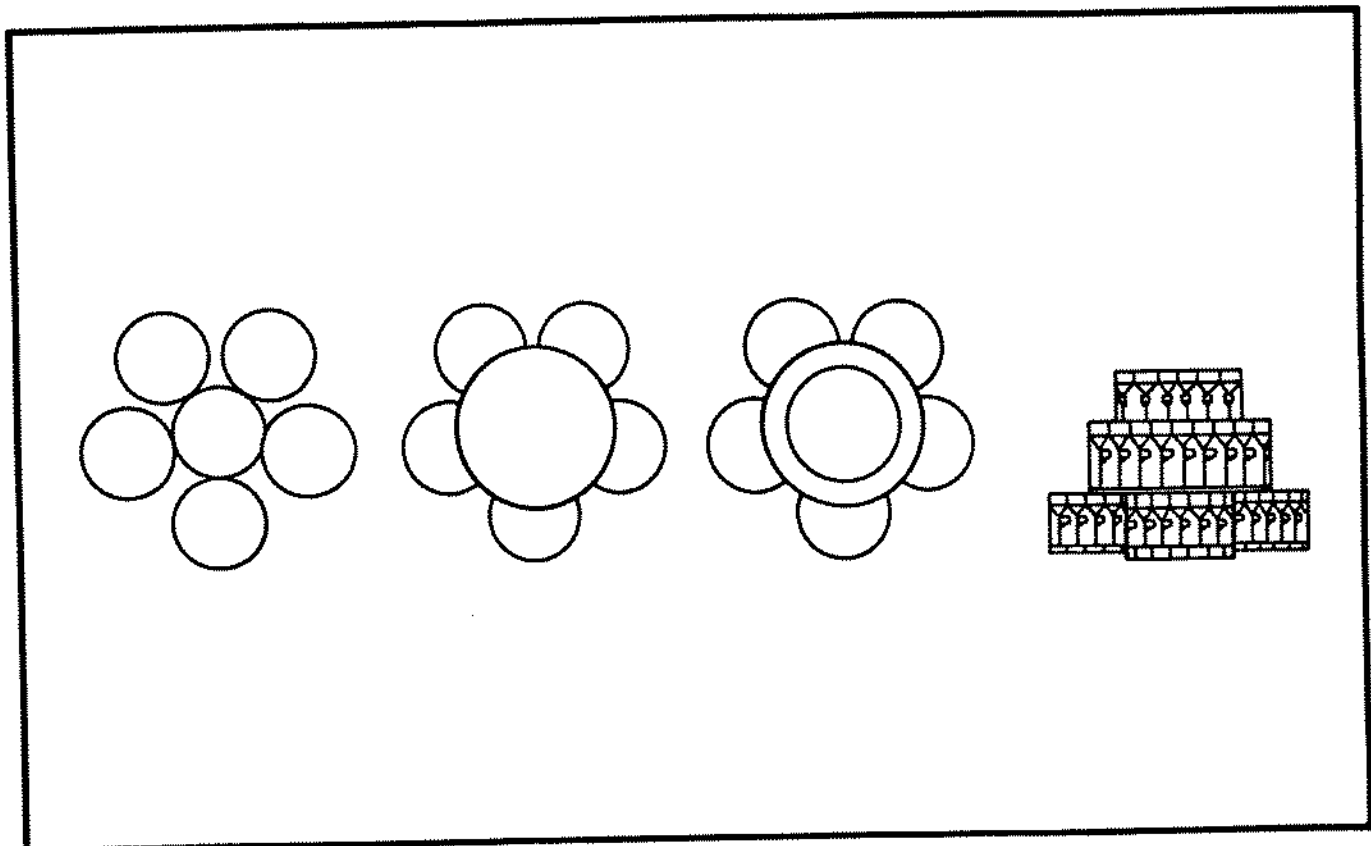

Figure 9-7 Piling Drums

Figure 9-7 Feçon d'ampiler les tambours

FIRST POST

PREMIÈRE SONNERIE

♩ = 76.

A

Section A consists of four measures. The first two measures feature a rhythmic pattern of eighth notes in the upper staves, with a dynamic marking of *f*. The last two measures show a melodic flourish in the upper staves and a sustained bass line in the lower staves.

B

Section B consists of four measures, mirroring the structure of section A. It begins with a rhythmic eighth-note pattern in the upper staves (*f*) and concludes with a melodic flourish in the upper staves and a sustained bass line in the lower staves.

C

Section C consists of four measures. The first two measures feature a rhythmic pattern of eighth notes in the upper staves, with a dynamic marking of *ff*. The last two measures show a melodic flourish in the upper staves and a sustained bass line in the lower staves.

D

E

1st FANFARE PG 2

C Instruments
Part A

1st FANFARE

C Instruments
Part B

1st FANFARE

C Instruments
Part C

1st FANFARE

C Instruments
Part D

1st FANFARE

E♭ Instruments
Part A

1st FANFARE

E♭ Instruments
Part B

1st FANFARE

E♭ Instruments
Part C

1st FANFARE

A **B**

C *ff*

D *f*

E *ff*

E♭ Instruments
Part D

1st FANFARE

A **B**

C *ff*

D *f*

E *ff*

French Horn
Part A

1st FANFARE

French Horn Part A, 1st FANFARE. Musical score for French Horn Part A, 1st Fanfare. The score is in 3/4 time and one flat. It consists of four staves of music. The first staff starts with a dynamic marking of *f* and contains measures 1-4, with a boxed 'A' above the first measure and a boxed 'B' above the fourth measure. The second staff contains measures 5-8, with a boxed 'C' above the eighth measure and a dynamic marking of *ff* below the staff. The third staff contains measures 9-12, with a boxed 'D' above the ninth measure and a dynamic marking of *f* below the staff. The fourth staff contains measures 13-16, with a boxed 'B' above the thirteenth measure and a dynamic marking of *ff* below the staff. The piece concludes with a fermata over the final note.

French Horn
Part B

1st FANFARE

French Horn Part B, 1st FANFARE. Musical score for French Horn Part B, 1st Fanfare. The score is in 3/4 time and one flat. It consists of four staves of music. The first staff starts with a dynamic marking of *f* and contains measures 1-4, with a boxed 'A' above the first measure and a boxed 'B' above the fourth measure. The second staff contains measures 5-8, with a boxed 'C' above the eighth measure and a dynamic marking of *ff* below the staff. The third staff contains measures 9-12, with a boxed 'D' above the ninth measure and a dynamic marking of *f* below the staff. The fourth staff contains measures 13-16, with a boxed 'B' above the thirteenth measure and a dynamic marking of *ff* below the staff. The piece concludes with a fermata over the final note.

French Horn
Part C

1st FANFARE

French Horn
Part D

1st FANFARE

Bb Instruments
Part A

1st FANFARE

Bb Instruments
Part B

1st FANFARE

Bb Instruments
Part C

1st FANFARE

Bb Instruments
Part D

1st FANFARE

C Bass Clef High
Part A

1st FANFARE

C Bass Clef High
Part B

1st FANFARE

C Bass Clef High
Part C

1st FANFARE

C Bass Clef High
Part D

1st FANFARE

C Bass Clef Low
Part A

1st FANFARE

C Bass Clef Low
Part B

1st FANFARE

C Bass Clef Low
Part C

1st FANFARE

C Bass Clef Low
Part D

1st FANFARE

1st FANFARE

Percussion

TACET

AMAZING GRACE (with pipes)

3b - Conductor

HYMN MM $\text{♩} = 80$

A

mp

mp

mp

mp

PERC

mp

B

mp

1.

2.

C Instruments
Part A

AMAZING GRACE (Modified)

C Instruments
Part B

AMAZING (Modified)

C Instruments
Part C

AMAZING GRACE

(Modified)

C Instruments
Part D

AMAZING GRACE

(Modified)

AMAZING GRACE (Modified)

Bb Instruments
Part A

AMAZING GRACE (Modified)

Bb Instruments
Part B

Bb Instruments
Part C

AMAZING GRACE (Modified)

Bb Instruments
Part D

AMAZING GRACE (Modified)

French Horn
Part A

AMAZING GRACE (Modified)

mp

A

B

1. 2.

French Horn
Part B

AMAZING GRACE (Modified)

mp

A

B

1. 2.

French Horn
Part C

AMAZING GRACE (Modified)

French Horn
Part D

AMAZING GRACE (Modified)

C Bass Clef High
Part A

AMAZING GRACE (Modified)

C Bass Clef High
Part B

AMAZING GRACE (Modified)

C Bass Clef High
Part C

AMAZING GRACE (Modified)

C Bass Clef High
Part D

AMAZING GRACE (Modified)

E♭ Instruments
Part A

AMAZING GRACE (Modified)

E♭ Instruments
Part B

AMAZING GRACE (Modified)

E♭ Instruments
Part C

AMAZING GRACE (Modified)

E♭ Instruments
Part D

AMAZING GRACE (Modified)

Tuba
Part A

AMAZING GRACE
(Modified)

Tuba
Part B

AMAZING GRACE
(Modified)

Tuba
Part C

AMAZING GRACE (Modified)

Tuba
Part D

AMAZING GRACE (Modified)

AMAZING GRACE (Modified)

Percussion

C Instruments
Part C

CRIMOND

C Instruments
Part D

CRIMOND

C Instruments
Part A

CRIMOND

C Instruments
Part B

CRIMOND

E♭ Instruments
Part A

CRIMOND

E♭ Instruments
Part B

CRIMOND

E♭ Instruments
Part C

CRIMOND

E♭ Instruments
Part D

CRIMOND

Bb Instruments
Part A

CRIMOND

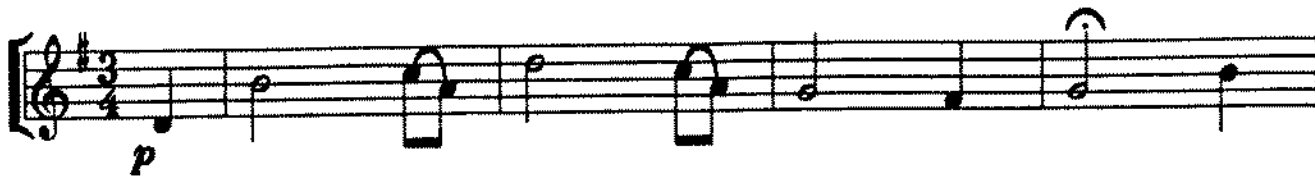

Bb Instruments
Part B

CRIMOND

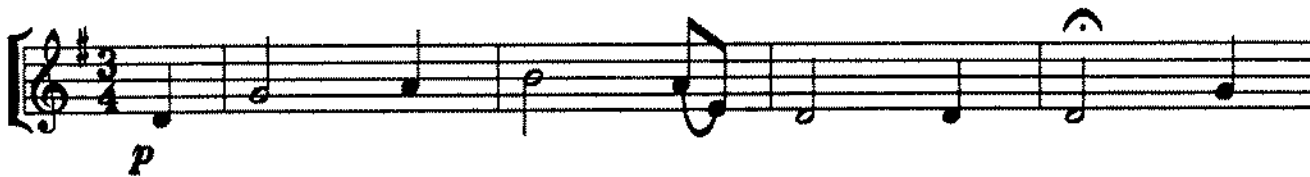

Bb Instruments
Part C

CRIMOND

Bb Instruments
Part D

CRIMOND

C Bass Clef High
Part A

CRIMOND

C Bass Clef High
Part B

CRIMOND

C Bass Clef High
Part C

CRIMOND

C Bass Clef High
Part D

CRIMOND

French Horn
Part A

CRIMOND

French Horn
Part B

CRIMOND

C Bass Clef Low
Part A

CRIMOND

C Bass Clef Low
Part B

CRIMOND

C Bass Clef Low
Part C

CRIMOND

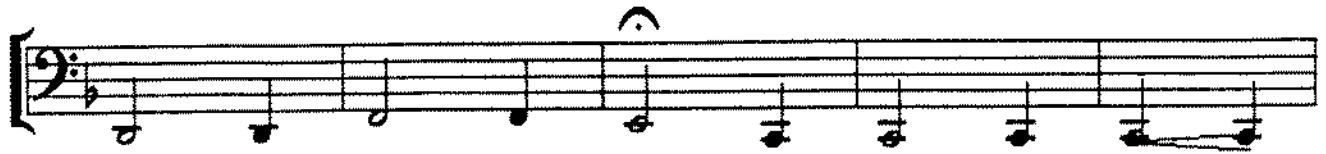
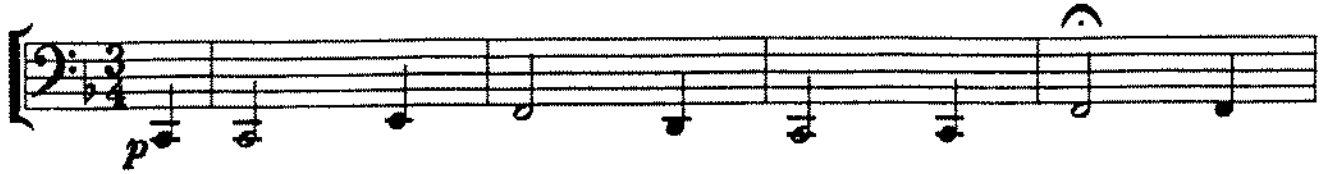

C Bass Clef Low
Part D

CRIMOND

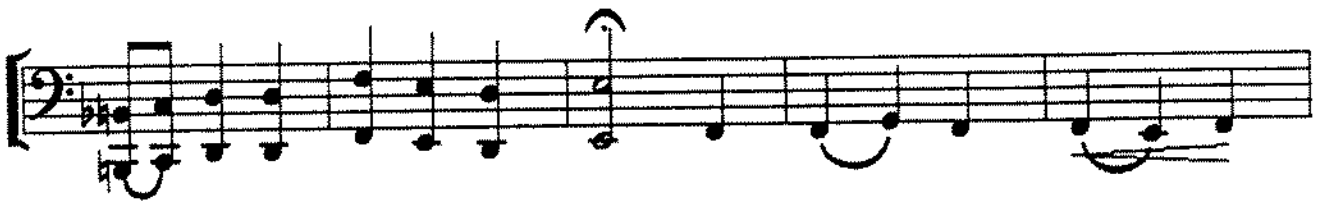

CRIMOND

Percussion

TACET

The Day Thou Gavest

Bb Conductor

Part A

Part B

Part C

Part D

The Day Thou Gavest
Page 1

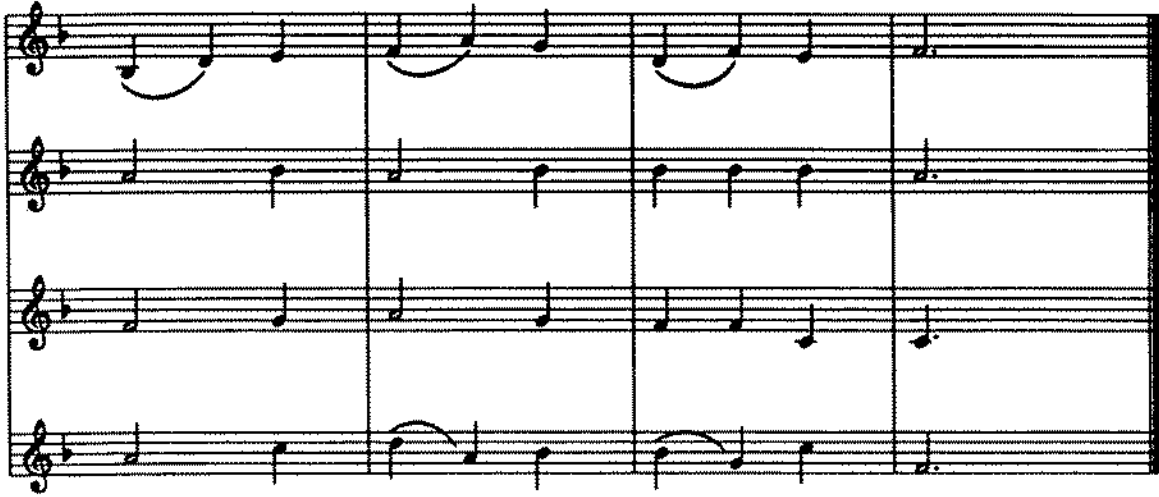

The Day Thou Gavest
Page 2

The Day Thou Gavest

C Instruments
Part A

Part A

The Day Thou Gavest

C Instruments
Part B

Part B

C Instruments
Part C

The Day Thou Gavest

Part C

C Instruments
Part D

The Day Thou Gavest

Part D

The Day Thou Gavest

E♭ Instruments
Part A

Part A

The Day Thou Gavest

E♭ Instruments
Part B

Part B

The Day Thou Gavest

E♭ Instruments
Part C

Part C

The Day Thou Gavest

E♭ Instruments
Part D

Part D

The Day Thou Gavest

Bb Instruments
Part A

Part A

The Day Thou Gavest

Bb Instruments
Part B

Part B

The Day Thou Gavest

Bb Instruments
Part C

Part C

The Day Thou Gavest

Bb Instruments
Part D

Part D

The Day Thou Gavest

French Horn

Part A

The Day Thou Gavest

French Horn

Part B

The Day Thou Gavest

French Horn

Part C

The Day Thou Gavest

French Horn

Part D

The Day Thou Gavest

C Bass Clef High
Part A

Part A

The Day Thou Gavest

C Bass Clef High
Part B

Part B

The Day Thou Gavest

C Bass Clef High
Part C

Part C

The Day Thou Gavest

C Bass Clef High
Part D

Part D

The Day Thou Gavest

C Bass Clef Low
Part A

Part A

The Day Thou Gavest

C Bass Clef Low
Part B

Part B

The Day Thou Gavest

C Bass Clef Low
Part C

Part C

The Day Thou Gavest

C Bass Clef Low
Part D

Part D

THE DAY THOU GAVEST

Percussion

TACET

Bb Conductor

LAST POST (ORCHESTRATED)

mm=76

A

16

21

26

LAST POST PG 4

C Instruments
Solo

LAST POST (ORCHESTRATED)

mm = 76

A

B

C

D

E

F

G slower

C Instruments
Part A mm=7B

LAST POST (ORCHESTRATED)

mp

f

p

mp slower

p

A

B

C

D

E

F

G

C Instruments
Part B mm=7B

LAST POST (ORCHESTRATED)

mp

f

p

mp slower

p

A

B

C

D

E

F

G

C Instruments
Part C

LAST POST (ORCHESTRATED)

mp mm=78

A

B *f*

C *f*

D

E

F

G slower *mp*

f *p*

C Instruments
Part D

LAST POST (ORCHESTRATED)

mp

A

B *f*

C *f*

D

E

F

G slower *mp*

f *p*

E♭ Instruments

LAST POST (ORCHESTRATED)

Solo

mm=76

E♭ Instruments
Part A

LAST POST (ORCHESTRATED)

mm=78

mp

f

mp slower

p

A B C D E F G

E♭ Instruments
Part B

LAST POST (ORCHESTRATED)

mm=78

mp

f

mp slower

p

A B C D E F G

E♭ Instruments
Part C

LAST POST (ORCHESTRATED)

mp *mm=78*

A

B *f* C *f*

D E

F G *slower* *mp*

f *>* *>* *>* *>* *p*

E♭ Instruments
Part D

LAST POST (ORCHESTRATED)

mp *mm=78*

A

B *f* C *f*

D E

F G *slower* *mp*

f *>* *>* *>* *>* *p*

Bb Instruments
Part A

LAST POST (ORCHESTRATED)

mm=76

mp

f

mp

mp slower

p

A B C D E F G

Bb Instruments
Part B

LAST POST (ORCHESTRATED)

mm=76

mp

f

mp

mp slower

p

A B C D E F G

Bb Instruments
Part C

LAST PDST (ORCHESTRATED)

mm=78

mp

A

B *f* > >

C *f* >

D

E

F

G *slower* *mp*

f > > > > > *p*

Bb Instruments
Part D

LAST POST (ORCHESTRATED)

mm=78

mp

A

B *f* > >

C *f* >

D

E

F

G *slower* *mp*

f > > > > > *p*

French Horn
Solo

LAST POST (ORCHESTRATED)

mm=76

A

B

C

D

E

F

G slower

French Horn
Part A

LAST POST (ORCHESTRATED)

mm=76

mp

A

B *f*

C *f*

D **E**

F **G** *slower*

mp

f *p*

French Horn
Part B

LAST POST (ORCHESTRATED)

mm=76

mp

A

B *f*

C *f*

D **E**

F **G** *slower*

mp

f *p*

French Horn
Part C mm=76

LAST POST (ORCHESTRATED)

French Horn
Part D mm=76

LAST POST (ORCHESTRATED)

C Bass Clef High Solo

LAST POST (ORCHESTRATED)

mm=76

A

B

C

D

E

F

G slower

C Bass Clef High
Part A

LAST POST (ORCHESTRATED)

mm=78

mp

A

B > >

f

C

f

D

E

F

G slower

mp

f > > >

p

C Bass Clef High
Part B

LAST POST (ORCHESTRATED)

mm=78

mp

A

B > >

f

C

f

D

E

F

G slower

mp

f > > >

p

C Bass Clef High
Part C

LAST POST (ORCHESTRATED)

C Bass Clef High
Part D

LAST POST (ORCHESTRATED)

Tuba Solo

LAST POST (ORCHESTRATED)

mm=76

A

B

C

D

E

F

G slower

Tuba Part A

LAST POST (ORCHESTRATED)

mm=76

mp

f

f

mp

slower

p

A

B

C

D

E

F

G

Tuba Part B

LAST POST (ORCHESTRATED)

mm=76

mp

f

f

mp

slower

p

A

B

C

D

E

F

G

Tuba Part C

LAST POST (ORCHESTRATEO)

mm=78

Tuba Part D

LAST POST (ORCHESTRATEO)

mm=78

**LAST POST
(Orchestrated)**

Percussion

TACET

SUNSET

Bb Conductor

A

Solo
Part A
Part B
Part C
Part D

B

poco rit. a tempo
poco rit. a tempo
poco rit. a tempo
poco rit. a tempo
poco rit. a tempo

Sunset Page - 1

C

D

rall. a tempo

rall. a tempo

rall. a tempo

rall. a tempo

rall. a tempo

E

SUNSET

Flute/Piccolo

Solo

A

B

a tempo

C

D

rall.

a tempo

E

molto rall.

a tempo

SUNSET

Flute/Piccolo

Part A

Part A musical score for Flute/Piccolo. The score consists of five staves of music in 3/4 time, marked with a key signature of one flat (B-flat). The piece is divided into five sections labeled A, B, C, D, and E. Section A begins with a *poco rit.* marking. Section B is marked *a tempo*. Section C is marked *a tempo*. Section D begins with a *rall.* marking, which then returns to *a tempo*. Section E begins with a *molto rall.* marking, returns to *a tempo*, and concludes with a *molto rall.* marking. The score includes various musical notations such as slurs, ties, and dynamic markings.

SUNSET

Flute/Piccolo

Part B

Part B musical score for Flute/Piccolo. The score consists of five staves of music in 3/4 time, marked with a key signature of one flat (B-flat). The piece is divided into five sections labeled A, B, C, D, and E. Section A begins with a *poco rit.* marking. Section B is marked *a tempo*. Section C is marked *a tempo*. Section D begins with a *rall.* marking, which then returns to *a tempo*. Section E begins with a *molto rall.* marking, returns to *a tempo*, and concludes with a *molto rall.* marking. The score includes various musical notations such as slurs, ties, and dynamic markings.

Flute/Piccolo

SUNSET

Part C

A

poco rit. a tempo

C

rall. a tempo

E

molto rall. a tempo molto rall.

Flute/Piccolo

SUNSET

Part D

A

poco rit. a tempo

C

rall. a tempo

E

molto rall. a tempo molto rall.

SUNSET

Alto/Bari Saxophone

Solo

A

B

a tempo

C

D

rall.

a tempo

E

molto rall.

a tempo

SUNSET

Alto/Bari Saxophone

Part A

poco rit.

a tempo

rall.

a tempo

molto rall. a tempo molto rall.

SUNSET

Alto/Bari Sax

Part B

poco rit.

a tempo

rall.

a tempo

molto rall. a tempo molto rall.

Alto/Bari Sax

SUNSET

Part C

A

poco rit. a tempo

C

rall. molto rall. a tempo

E

molto rall. a tempo molto rall.

Alto/Bari Sax

SUNSET

Part D

A

poco rit. a tempo

C

rall. a tempo

E

molto rall. a tempo molto rall.

SUNSET

Trumpet/Clarinet

T. Sax/Bar. T.C.

Solo

Trumpet/Clarinet
T. Sax/Bar. T.C.

SUNSET

Part A

poco rit.

a tempo

rall.

a tempo

molto rall.

a tempo

molto rall.

Trumpet/Clarinet
T. Sax/Bar. T.C.

SUNSET

Part B

poco rit.

a tempo

rall.

a tempo

molto rall.

a tempo

molto rall.

Trumpet/Clarinet
T. Sax/Bar. T.C.

SUNSET

Part C

Trumpet/Clarinet
T. Sax/Bar. T.C.

SUNSET

Part D

SUNSET

French Horn

Solo

A

B

a tempo

C

rall.

D

a tempo

E

molto rall.

a tempo

SUNSET

French Horn

Part A

SUNSET

French Horn

Part B

French Horn

SUNSET

Part C

A

poco rit.

B

a tempo

C

rall.

D

molto rall.

a tempo

E

molto rall.

a tempo

molto rall.

French Horn

SUNSET

Part D

A

poco rit.

B

a tempo

C

rall.

D

molto rall.

a tempo

E

molto rall.

a tempo

molto rall.

SUNSET

Trombone/Baritone

Solo

A

B

a tempo

C

D

rall.

a tempo

E

molto rall.

a tempo

SUNSET

Trombone/Baritone

Part A

A poco rit.

B a tempo

C a tempo

D rall. a tempo

E molto rall. a tempo molto rall.

SUNSET

Trombone/Baritone

Part B

A poco rit.

B a tempo

C a tempo

D rall. a tempo

E molto rall. a tempo molto rall.

Trombone/Baritone

SUNSET

Part C

A

poco rit. a tempo

C

rall. a tempo

E

molto rall. a tempo molto rall.

Trombone/Baritone

SUNSET

Part D

A

poco rit. a tempo

C

rall. a tempo

E

molto rall. a tempo molto rall.

SUNSET

Tuba

Solo

A

B a tempo

C

D rall. a tempo

E molto rall. a tempo

SUNSET

Tuba

Part A

A poco rit.

B a tempo

C a tempo

D rall. a tempo

E molto rall. a tempo molto rall.

SUNSET

Tuba

Part B

A poco rit.

B a tempo

C a tempo

D rall. a tempo

E molto rall. a tempo molto rall.

SUNSET

Tuba

Part C

A

B

poco rit. a tempo

C

D

rall. a tempo

molto rall.

E

molto rall. a tempo molto rall.

SUNSET

Tuba

Part D

A

B

poco rit. a tempo

C

D

rall. a tempo

E

molto rall. a tempo molto rall.

SUNSET

Oboe/Bells

Solo

A

B

a tempo

C

rall.

D

a tempo

E

molto rall.

a tempo

SUNSET

Oboe/Bells

Part A

poco rit.

a tempo

rall.

a tempo

molto rall.

a tempo

molto rall.

SUNSET

Oboe/Bells

Part B

poco rit.

a tempo

rall.

a tempo

molto rall.

a tempo

molto rall.

SUNSET

Oboe/Bells

Part C

A B C D E

poco rit. a tempo

rall. a tempo

molto rall. a tempo

molto rall. a tempo

SUNSET

Oboe/Bells

Part D

A B C D E

poco rit. a tempo

rall. a tempo

molto rall. a tempo

molto rall. a tempo

5

ORDER OF

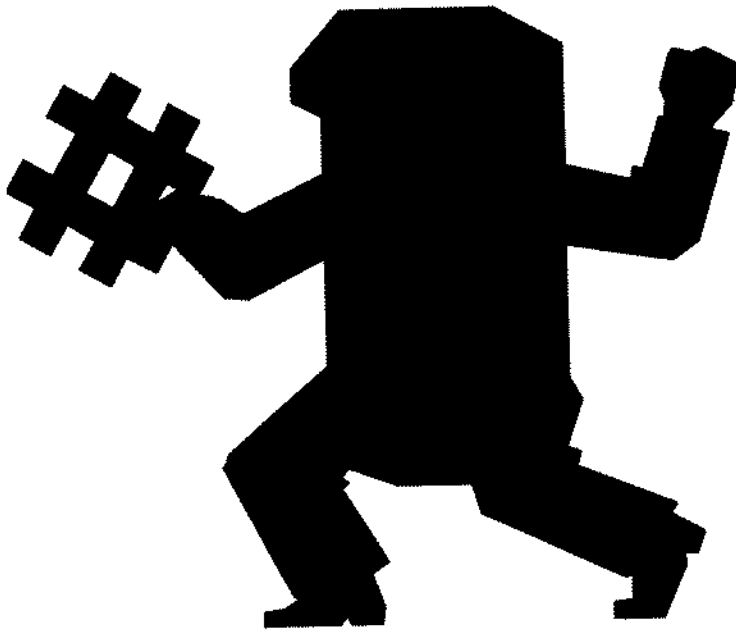

PRECEDENCE

CHAPTER FIVE

PRECEDENCE OF BRANCHES AND LAND FIELD FORCE

BRANCHES

1. There are certain occasions, such as combined parades or mess dinners, when more than one branch or regimental marchpast must be played. There is an order in which the marchpasts must be played. This "listing" in order of superiority/seniority is based on the historical development of the Canadian Armed Forces.

2. The precedence of branches within the CF derive from the single Service customs in place at unification, 1 Jan 68, or in order of seniority after that date. Not all branches are listed here, as some do not apply to Army Cadets. The order of precedence for branches is:

- a. Naval Operations;
- b. Armour;
- c. Artillery;
- d. Military Engineering;
- e. Communications and Electronics;
- f. Infantry;
- g. Air Operations;
- h. Logistics; and
- i. Electrical and Mechanical Engineering.

LAND FIELD FORCE

3. The order of precedence is also used on parades or in ceremonies with numerous units; they must be formed up according to seniority. The precedence of the land field force is based on the former army corps structure. Precedence among units of the land field force follows the same order as that for branches, except that:

4. Units of the Royal Canadian Horse Artillery take precedence over Armour branch units.

Armoured Regiments

- a. The Royal Canadian Dragoons,
- b. Lord Strathcona's Horse (Royal Canadians),
- c. 12^e Regiment blindé du Canada.
- d. The Governor General's Horse Guards,
- e. 8th Canadian Hussar's (Princess Louise's)
- f. The Elgin Regiment,
- g. The Ontario Regiment,
- h. The Queen's York Rangers (1st American Regiment),
- i. Sherbrooke Hussars,
- j. 12^e Regiment blindé du Canada (Militia),
- k. 1st Hussars,
- l. The Prince Edward Island Regiment,
- m. The Royal Canadian Hussars (Montreal),
- n. The British Columbia Regiment (Duke of Connaught's Own)
- o. The South Alberta Light Horse,
- p. The Saskatchewan Dragoons,
- q. The King's Own Calgary Regiment,
- r. The British Columbia Dragoons,

- s. The Fort Garry Horse,
- t. Le Regiment de Hull,
- u. The Windsor Regiment.

infantry Regiments

1. The Royal Canadian Regiment,
2. Princess Patricia's Canadian Light Infantry,
3. Royal 22^e Regiment,
4. Governor General's Foot Guards,
5. The Canadian Grenadier Guards,
5. The Queen's Own Rifles of Canada,
6. The Black Watch (Royal Highland Regiment) of Canada,
7. Les Voltigeurs de Quebec,
8. The Royal Regiment of Canada,
9. The Royal Hamilton Light Infantry (Wentworth Regiment),
10. The Princess of Wales' Own Regiment,
11. The Hastings and Prince Edward Regiment,
12. The Lincoln and Welland Regiment,
13. The Royal Canadian Regiment (militia),
14. The Highland Fusiliers of Canada,
15. The Grey and Simcoe Foresters,
16. The Lorne Scots (Peel, Dufferin, and Halton Regiment),
17. The Brockville Rifles,
18. Stormont, Dundas, and Glengarry Highlanders,
19. Les Fusiliers du Saint Laurent,
20. Le Regiment de la Chaudiere,

21. Royel 22^e Regiment (militia),
22. Les Fusiliers Mont-Royal,
23. The Princess Louise Fusiliers,
24. The Royal New Brunswick Regiment,
25. The West Nove Scotia Regiment,
26. The Nova Scotia Highlanders,
27. Le Regiment de Maisonneuve,
28. The Cameron Highlanders of Ottewe,
29. The Royel Winnipeg Rifles,
30. The Essex and Kent Scottish,
31. 48th Highlanders of Canada,
32. Le Regiment du Saguenay,
33. The Algonquin Regiment,
34. The Argyll and Sutherland Highlanders of Canada (Princess Louise's),
35. The Lake Superior Scottish Regiment,
36. The North Seskatchewen Regiment,
37. The Royal Regina Rifles,
38. The Rocky Mountain Rangers,
39. The Loyal Edmonton Regiment (4th Bettalion, Princess Petricia's Canadian Light Infentry),
40. The Queen's Own Cameron Highlanders of Canada,
41. The Royal Westminster Regiment,
42. The Calgary Highlanders,
43. The Fusiliers de Sherbrooke,
44. The Seaforth Highlanders of Canada,

45. The Canadian Scottish Regiment (Princess Mary's)
46. The Royal Montreal Regiment,
47. Irish Regiment of Canada,
48. The Toronto Scottish Regiment, and
49. The Royal Newfoundland Regiment.

6

REGIMENTAL

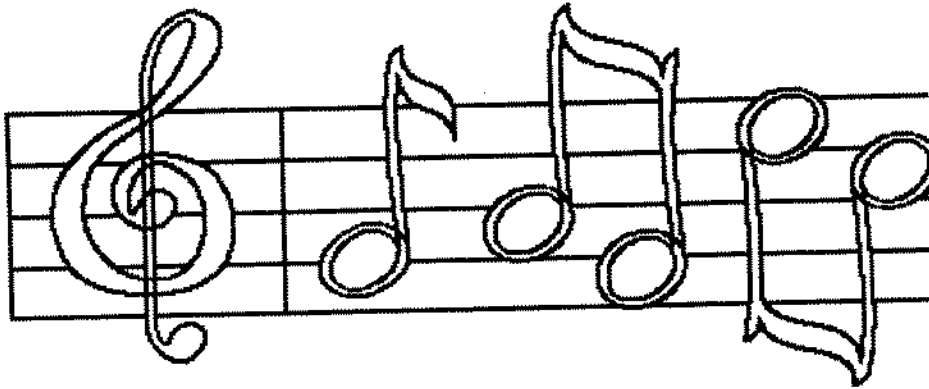

MARCHPASTS

CHAPTER SIX

THE 31st GREYS

Bb CONDUCTOR

QUICK MARCH

A

B

C

D

C Instruments
Part A

THE 31st GREYS

C Instruments
Part B

THE 31st GREYS

C Instruments
Part C

THE 31st GREYS

C Instruments
Part D

THE 31st GREYS

Bb Instruments
Part A

THE 31st GREYS

Bb Instruments
Part B

THE 31st GREYS

Bb Instruments
Part C

THE 31st GREYS

Bb Instruments
Part D

THE 31st GREYS

French
Horn Part A

THE 31st GREYS

French
Horn Part B

THE 31st GREYS

French Horn
Part C

THE 31st GREYS

French horn
Part D

THE 31st GREYS

C Bass Clef High
Part A

THE 31st GREYS

C Bass Clef High
Part B

THE 31st GREYS

C Bass Clef High
Part C

THE 31st GREYS

C Bass Clef High
Part D

THE 31st GREYS

Tuba
Part A

THE 31st GREYS

Tuba
Part B

THE 31st GREYS

Tuba
Part C

THE 31st GREYS

Tuba
Part D

THE 31st GREYS

E♭ Instruments

THE 31st GREYS

Part A

E♭ Instruments

THE 31st GREYS

Part B

E♭ instruments
Part C

THE 31st GREYS

E♭ instruments
Part D

THE 31st GREYS

THE 31st GREYS

Percussion

THE GREY AND SIMCOE FORESTERS

Description

A Maltese Cross surmounted by the Crown; in the centre a circular medallion bearing a stag lodged on the ground, within a wreath of maple leaves; on the left arm of the Cross and upon the left branch of the wreath a half scroll inscribed GREY &; on the right arm of the Cross and the right branch of the wreath, a half scroll inscribed SIMCOE, Below the Cross a scroll inscribed FORESTERS

THE GREY AND SIMCOE FORESTERS

Description

Une couronne surmonte une croix de Malte; au centre, en médaillon, un cerf en embuscade est entouré de feuille d'érable; sur la branche gauche de la croix et au-dessus de cote gauche de la couronne, une moitié de banderole porte l'inscription "GREY &"; sur la branche droite de la croix et sur le cote droit de la couronne, une moitié de banderole indique "SIMCOE"; au-dessous de la croix, une banderole indique "FORESTERS".

The Grey and Simcoe Foresters

ATHOLL HIGHLANDERS

Bb CONDUCTOR

QUICK MARCH

A

A B C D PERC

mf

mf

mf

mf

mf

B

1. 2.

f

f

f

f

f

C

f

f

Section C consists of five staves of music. The top staff is in treble clef, and the bottom staff is in bass clef. The middle three staves are also in treble clef. The music is in a minor key, indicated by a flat sign on the first line of each staff. The tempo is marked with a common time signature 'C'. The music features a mix of eighth and sixteenth notes, with some rests. Dynamic markings 'f' (forte) are present in the second and third staves. The section ends with a double bar line and a repeat sign.

D

1.

2.

Section D consists of five staves of music. The top staff is in treble clef, and the bottom staff is in bass clef. The middle three staves are also in treble clef. The music is in a minor key, indicated by a flat sign on the first line of each staff. The tempo is marked with a common time signature 'C'. The music features a mix of eighth and sixteenth notes, with some rests. The section is divided into two endings, labeled '1.' and '2.'. The first ending leads back to the beginning of the section, and the second ending leads to the end of the section. The section ends with a double bar line and a repeat sign.

ATHOLL HIGHLANDERS

E♭ Instruments
Part A

ATHOLL HIGHLANDERS

E♭ Instruments
Part B

E♭ Instruments
Part C

ATHOLL HIGHLANDERS

E♭ Instruments
Part D

ATHOLL HIGHLANDERS

C Instruments
Part A

ATHOLL HIGHLANDERS

C Instruments
Part B

ATHOLL HIGHLANDERS

ATHOLL HIGHLANDERS

C Instruments
Part C

ATHOLL HIGHLANDERS

C Instruments
Part D

Bb Instruments
Part A

ATHOLL HIGHLANDERS

Bb Instruments
Part B

ATHOLL HIGHLANDERS

Bb Instruments
Part C

ATHOLL HIGHLANDERS

ATHOLL HIGHLANDERS

Bb Instruments
Part D

ATHOLL HIGHLANDERS

French Horn
Part A

ATHOLL HIGHLANDERS

French Horn
Part B

French Horn
Part C

ATHOLL HIGHLANDERS

French Horn
Part D

ATHOLL HIGHLANDERS

ATHOLL HIGHLANDERS

C Bass Clef High
Part A

ATHOLL HIGHLANDERS

C Bass Clef High
Part B

C Bass Clef High
Part C

ATHOLL HIGHLANDERS

A

B *mf*

C

D *f*

C Bass Clef High
Part D

ATHOLL HIGHLANDERS

A

B *mf*

C

D *f*

Tuba
Part A

ATHOLL HIGHLANDERS

Tuba
Part B

ATHOLL HIGHLANDERS

Tuba
Part C

ATHOLL HIGHLANDERS

Tuba
Part D

ATHOLL HIGHLANDERS

ATHOLL HIGHLANDERS

Percussion

THE NOVA SCOTIA HIGHLANDERS

Description

The Cross of Saint Andrew, in the centre the coat of arms of the Province of Nova Scotia (ie argent, on a saltire azure an escutcheon of the Royal Arms of Scotland); encircling the arms an annulus inscribed, on the upper curve with the motto SIOL NA FEAR FEARAIL, and on the lower curve with the designation NOVA SCOTIA HIGHLANDERS.

Motto

SIOL NA FEAR FEARAIL (Breed of manly men)

THE NOVA SCOTIA HIGHLANDERS

Description

Au centre de la croix de Saint-André apparaissent les armoiries de la province de la Nouvelle Écosse (c'est-à-dire d'argent, au sautoir d'azur, et sur le tout l'écusson aux armoiries royales d'Écosse); un anneau charge, sur la courbe supérieure de la devise "SIOL NA FEAR FEARAIL", entoure les armoiries; la courbe inférieure porte la désignation "NOVA SCOTIA HIGHLANDERS".

Devise

SIOL NA FEAR FEARAIL (Race de vrais hommes)

The Nova Scotia Highlanders

THE BANKS OF NEWFOUNDLAND

3b CONDUCTOR

QUICK MARCH

A

B

C

D

French Horn
Part A

BANKS OF
NEWFOUNDLAND

French Horn
Part B

BANKS OF
NEWFOUNDLAND

French Horn
Part C

BANKS OF
NEWFOUNDLAND

French Horn
Part D

BANKS OF
NEWFOUNDLAND

C Bass Clef High
Part A

BANKS OF NEWFOUNDLAND

C Bass Clef High
Part B

BANKS OF NEWFOUNDLAND

C Bass Clef High
Part C

BANKS OF NEWFOUNDLAND

C Bass Clef High
Part D

BANKS OF NEWFOUNDLAND

E♭ Instruments
Part A

BANKS OF NEWFOUNDLAND

E♭ Instruments :
Part B

BANKS OF NEWFOUNDLAND

E♭ Instruments
Part C

BANKS OF NEWFOUNDLAND

E♭ Instruments
Part D

BANKS OF NEWFOUNDLAND

Bb Instruments
Part A

BANKS OF NEWFOUNDLAND

Bb Instruments
Part B

BANKS OF NEWFOUNDLAND

Bb Instruments
Part C

BANKS OF NEWFOUNDLAND

Bb Instruments
Part D

BANKS OF NEWFOUNDLAND

C Instruments
Part A

BANKS OF NEWFOUNDLAND

C Instruments
Part B

BANKS OF NEWFOUNDLAND

BANKS OF NEWFOUNDLAND

C Instruments
Part C

BANKS OF NEWFOUNDLAND

C Instruments
Part D

Tuba
Part A

BANKS OF
NEWFOUNDLAND

Tuba
Part B

BANKS OF
NEWFOUNDLAND

Tuba
Part C

BANKS OF
NEWFOUNDLAND

Tuba
Part D

BANKS OF
NEWFOUNDLAND

BANKS OF NEWFOUNDLAND

Percussion

**THE ROYAL NEWFOUNDLAND
REGIMENT**

Description

A caribou head, within a wreath of laurel leaves surmounted by the Crown; below and supporting the wreath, a scroll inscribed ROYAL NEWFOUNDLAND REGIMENT.

**THE ROYAL NEWFOUNDLAND
REGIMENT**

Description

La couronne surmonte une couronne de feuilles de laurier encerclant une tête de caribou; au-dessous, une banderole avec l'inscription "ROYAL NEWFOUNDLAND REGIMENT" soutient la couronne.

The Royal Newfoundland Regiment

BEGONE DULL CARE

Royal Canadian Corps of Signals

QUICK MARCH

Bb CONDUCTOR

A

B

C

D

BEGONE DULL CARE
Royal Canadian Corps of Signals

French Horn
Part A

BEGONE DULL CARE
Royal Canadian Corps of Signals

French Horn
Part B

BEGONE DULL CARE

French Horn
Part C

Royal Canadian Corps of Signals

BEGONE DULL CARE

French Horn
Part D

Royal Canadian Corps of Signals

BEGONE DULL CARE

C Bass Clef High
Part A

Royal Canadian Corps of Signals

BEGONE DULL CARE

C Bass Clef High
Part B

Royal Canadian Corps of Signals

BEGONE DULL CARE

C Bass Clef High
Part C

Royal Canadian Corps of Signals

BEGONE DULL CARE

C Bass Clef High
Part D

Royal Canadian Corps of Signals

BEGONE DULL CARE

E♭ Instruments
Part A

Royal Canadian Corps of Signals

BEGONE DULL CARE

E♭ Instruments
Part B

Royal Canadian Corps of Signals

BEGONE DULL CARE

E♭ Instruments
Part C

Royal Canadian Corps of Signals

BEGONE DULL CARE

E♭ Instruments
Part D

Royal Canadian Corps of Signals

BEGONE DULL CARE

Bb Instruments
Part A

Royal Canadian Corps of Signals

BEGONE DULL CARE

Bb Instruments
Part B

Royal Canadian Corps of Signals

BEGONE DULL CARE

Bb Instruments
Part C

Royal Canadian Corps of Signals

BEGONE DULL CARE

Bb Instruments
Part D

Royal Canadian Corps of Signals

BEGONE DULL CARE

C Instruments
Part A

Royal Canadian Corps of Signals

BEGONE DULL CARE

C Instruments
Part B

Royal Canadian Corps of Signals

BEGONE DULL CARE

C Instruments
Part C

Royal Canadian Corps of Signals

BEGONE DULL CARE

C Instruments
Part D

Royal Canadian Corps of Signals

BEGONE DULL CARE
Royal Canadian Corps of Signals

Tuba
Part A

BEGONE DULL CARE
Royal Canadian Corps of Signals

Tuba
Part B

BEGONE DULL CARE

Royal Canadian Corps of Signals

Tuba
Part C

BEGONE DULL CARE

Royal Canadian Corps of Signals

Tuba
Part 0

BEGONE DULL CARE

Royal Canadian Corps of Signals

Percussion

A

1 *f*

2.

B

6 *mf*

1. 2.

f

C

1.

ff > > mf

ff > > mf

ff mf

14 ff mf

2.

D

f

f

f

18 f

1.

2.

C Instruments
Part A

BLUE BONNETS OVER THE BORDER

C Instruments
Part B

BLUE BONNETS OVER THE BORDER

C Instruments
Part C

BLUE BONNETS OVER THE BOROER

C Instruments
Part D

BLUE BONNETS OVER THE BOROER

BLUE BONNETS OVER THE BORDER

E♭ Instruments
Part A

BLUE BONNETS OVER THE BORDER

E♭ Instruments
Part B

BLUE BONNETS OVER THE BORDER

E♭ Instruments
Part C

BLUE BONNETS OVER THE BORDER

E♭ Instruments
Part D

Bb Instruments
Part A

BLUE BONNETS OVER THE BORDER

Bb Instruments
Part B

BLUE BONNETS OVER THE BORDER

Bb Instruments
Part C

BLUE BONNETS OVER THE BORDER

Bb Instruments
Part D

BLUE BONNETS OVER THE BORDER

BLUE BONNETS OVER THE BORDER

French Horn
Part A

BLUE BONNETS OVER THE BORDER

French Horn
Part B

BLUE BONNETS OVER THE BORDER

French Horn
Part C

BLUE BONNETS OVER THE BORDER

French Horn
Part D

C Bass Clef High
Part A

BLUE BONNETS OVER THE BORDER

C Bass Clef High
Part B

BLUE BONNETS OVER THE BORDER

C Bass Clef High
Part C

BLUE BONNETS OVER THE BORDER

C Bass Clef High
Part D

BLUE BONNETS OVER THE BORDER

Tuba Part A

BLUE BONNETS OVER THE BOROER

Tuba Part B

BLUE BONNETS OVER THE BOROER

BLUE BONNETS OVER THE BOROER

Tuba Part C

BLUE BONNETS OVER THE BOROER

Tuba Part D

Blue Bonnets Over The Border

Percussion

THE CALGARY HIGHLANDERS

Description

Upon sprays of thistle, a St Andrew's Cross, on the centre of the Cross a beaver on a log encircled by a wreath of maple leaves; below the beaver, in the wreath a scroll emblazoned with thistles, placed above a scroll inscribed with the unit designation "CALGARY HIGHLANDERS"; above the wreath upon the upper arms of the Cross a scroll emblazoned with thistles and on the centre, between the upper arms of the Cross, the Crown.

THE CALGARY HIGHLANDERS

Description

Sur une gerbe de chardons repose une croix de Saint André, au centre de laquelle une couronne de feuilles d'érable entoure un castor pose sur un tronc d'arbre; sous le castor et sur la couronne, une banderole indiquant le régiment "CALGARY HIGHLANDERS"; au-dessus de la couronne, sur les branches supérieures de la croix, des chardons décorent une banderole et au centre, la couronne repose entre les deux branches supérieures de la croix.

The Calgary Highlanders

**THE CANADIAN SCOTTISH REGIMENT
(PRINCESS MARY'S)**

Description

Superimposed upon the Cross of St Andrew, a wreath of sixteen maple leaves; within the wreath, three scrolls inscribed THE CANADIAN SCOTTISH; below the wreath, a scroll bearing the motto DEAS GU CATH; the whole surmounted by the Crown.

Motto

DEAS GU CATH (Ready to sting)

**THE CANADIAN SCOTTISH REGIMENT
(PRINCESS MARY'S)**

Description

Une couronne de seize feuilles d'érable superpose la croix de Saint André à l'intérieur de laquelle trois banderoles portent les mots "THE" "CANADIAN" "SCOTTISH"; sous la couronne, la devise "DEAS GU CATH" figure sur une banderole; la couronne domine l'ensemble.

Devise

DEAS GU CATH (Prêt à piquer)

THE TORONTO SCOTTISH REGIMENT

Description

Upon a wreath of thistles, the Cross of Saint Andrew, charged in the centre with a maple leaf, both interlacing an annulus inscribed with the motto CARRY ON; upon a second annulus placed on the centre of the maple leaf and inscribed BELGIUM FRANCE 1916-1919, a unicom's head coupéd and gorged with an antique crown chained, and resting on an heraldic wreath; on the upper and lower bends of the wreath and resting on the arms of the Cross two scrolls, the upper inscribed TORONTO and the lower SCOTTISH.

Motto

CARRY ON

THE TORONTO SCOTTISH REGIMENT

Description

Sur une couronne de chardons, la croix de Saint André et la feuille d'érable a son centre, entrelace un anneau chargé de la devise "CARRY ON"; sur un deuxième anneau placé au centre de la feuille d'érable et marqué des mots "BELGIUM FRANCE 1916-1919", une tête de licorne alésée et colletée d'une couronne antique enchaînée repose sur une couronne héraldique; sur les courbures supérieures et inférieures de la couronne et supportées par les branches de la croix repose deux banderoles, la banderole supérieure porte le mot "TORONTO" l'autre le mot "SCOTTISH".

Devise

CARRY ON (Continue)

The Toronto Scottish Regiment

BONNIE DUNDEE

A

mf

mf

mf

mf

1

B

mf

f

f

f

mf

mf

f

mf

6

C

10

D

14

f

f

f

f

BONNIE DUNDEE PG 2

C Instruments
Part C

BONNIE DUNDEE

C Instruments
Part D

BONNIE DUNDEE

C Instruments
Part A

BONNIE DUNDEE

C Instruments
Part B

BONNIE DUNDEE

Bb Instruments
Part A

BONNIE DUNDEE

Bb Instruments
Part B

BONNIE DUNDEE

Bb Instruments
Part C

BONNIE DUNDEE

A

mf

B

f mf

C

D

f

Bb Instruments
Part D

BONNIE DUNDEE

A

mf

B

f mf

C

D

f

E♭ Instruments
Part A

BONNIE DUNDEE

E♭ Instruments
Part B

BONNIE DUNDEE

E♭ Instruments
Part C

BONNIE DUNDEE

A

mf

B

f *mf*

C

D

f

E♭ Instruments
Part D

BONNIE DUNDEE

A

mf

B

f *mf*

C

D

f

French Horn
Part A

BONNIE DUNDEE

French Horn
Part B

BONNIE DUNDEE

French Horn
Part C

BONNIE DUNDEE

A

B

C

D

French Horn
Part D

BONNIE DUNDEE

A

B

C

D

C Bass Clef High
Part A

BONNIE DUNDEE

C Bass Clef High
Part B

BONNIE DUNDEE

C Bass Clef High
Part C

BONNIE DUNDEE

A

mf

B

f mf

C

D

f

C Bass Clef High
Part D

BONNIE DUNDEE

A

mf

B

f mf

C

D

f

Tuba Part A

BONNIE DUNDEE

Tuba Part B

BONNIE DUNDEE

Tuba Part C

BONNIE DUNDEE

A

B

C

D

Tuba Part D

BONNIE DUNDEE

A

B

C

D

Percussion

BONNIE DUNDEE

A

mf

B

f *mf*

C

D

f

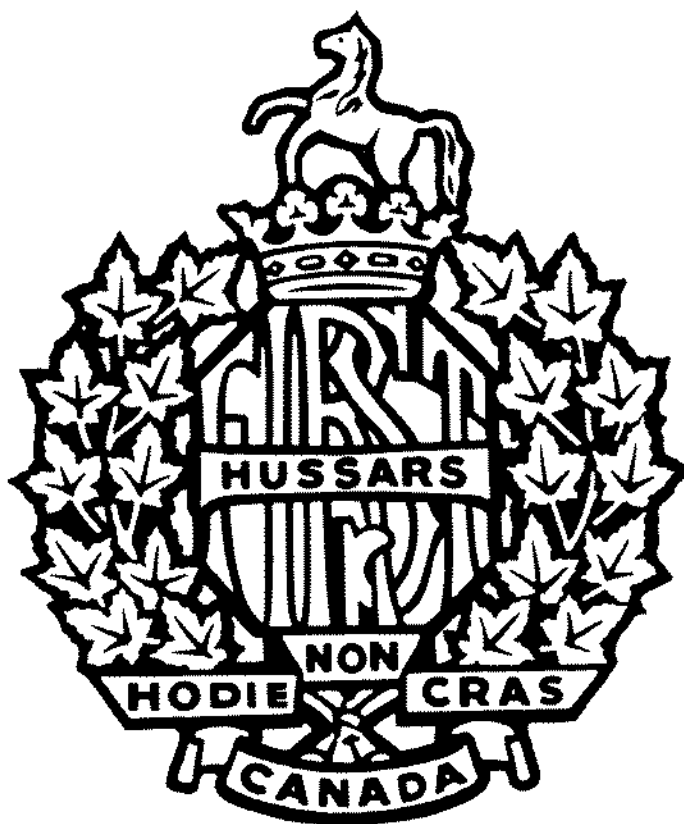

1ST HUSSARS

Description

Within a wreath of maple leaves, a plaque inscribed FIRST, across the centre a scroll inscribed HUSSARS; surmounting the plaque, a coronet bearing a horse rampant; across the lower bend of the wreath two scrolls the upper inscribed with the motto HODIE NON CRAS, the lower inscribed CANADA

Motto

HODIE NON CRAS (Today not Tomorrow)

1ST HUSSARS

Description

A l'intérieur d'une couronne de feuilles d'érable, une plaque porte le mot "FIRST"; une banderole chargée du mot "HUSSARS" en traverse le centre; au-dessus de la plaque, une couronne supporte un cheval rampant; deux banderoles traversent la partie inférieure de la couronne de feuillage, la plus élevée porte la devise "HODIE NON GRAS", l'autre, le mot "CANADA".

Devise

HODIE NON GRAS
(Aujourd'hui et non demain)

1st Hussars

THE BROCKVILLE RIFLES

Description

A Maltese cross surmounted by the Crown; in the centre of the cross an oval annulus inscribed THE BROCKVILLE RIFLES; within the annulus a bugle with strings and tassels; the regimental battle honours approved for emblazonment are inscribed upon the arms of the Cross as follows: upon the upper arm AMIENS; upon the lower arm PURSUIT TO MONS.

Motto

SEMPER PARATUS (Always prepared)

THE BROCKVILLE RIFLES

Description

La couronne domine une croix de Malte au milieu de laquelle un anneau ovale porte l'inscription "THE BROCKVILLE RIFLES"; dans l'anneau, un clairon avec cordons et glands, est visible; le palmarès du régiment, digne de figurer au blason, apparaît ainsi: sur la branche supérieure de la croix "AMIENS"; sur la branche inférieure "PURSUIT TO MONS".

Devise

SEMPER PARATUS (Toujours prêt)

The Brockville Rifles

**THE LOYAL EDMONTON REGIMENT
(3rd Battalion, PPCLI)**

Description

Between two maple leaves a windmill sail in saltire; superimposed upon the centre of the sail a wolf's head affronte, surmounting the wolf's head the red rose of Lancaster; below the wolf's head and resting on a scroll inscribed THE LOYAL EDMONTON REGIMENT, the numerals 49; the whole surmounted by the Crown.

**THE LOYAL EDMONTON REGIMENT
(3rd Battalion, PPCLI)**

Description

Entre deux feuilles d'érable apparaît la toile d'un moulin à vent en sautoir; une tête de loup affronte est superposée au centre de la toile; la rose rouge de Lancaster surmonte la tête de loup; sous cette dernière et reposant sur une banderole chargée de "THE LOYAL EDMONTON REGIMENT", le chiffre 49 est visible; la couronne surmonte l'ensemble.

The Loyal Edmonton Regiment

**STORMONT, DUNDAS AND
GLENGARRY HIGHLANDERS**

Description

Superimposed upon a background of thistle leaves and flowers the letters SDG; below, a raven on a rock superimposed upon a maple leaf. A half scroll to the left of the maple leaf inscribed DILEAS; another to the right inscribed GU BAS; above, a semi-annulus inscribed GLENGARRY FENCIBLES, and surmounted by the Crown. The whole superimposed upon a St Andrew's cross.

Motto

DILEAS GU BAS (Faithful unto death)

**STORMONT, DUNDAS AND
GLENGARRY HIGHLANDERS**

Description

Les lettres "SDG" se détachent sur un fond de feuilles et de fleurs de chardon; au-dessous, un corbeau sur une roche superpose une feuille d'érable. À gauche de la feuille d'érable, une moitié de banderole porte le mot "DILEAS"; à droite apparaissent les mots "GU BAS"; au-dessus, dans un demi anneau surmonte de la couronne les mots "GLENGARRY FENCIBLES", sont inscrits. L'ensemble superpose une crois de Saint André.

Devise

DILEAS GU BAS (Fidèle jusqu'à la mort)

**Stormont, Dundas, and Glengarry
Highlanders**

BRAGANZA

B \flat CONDUCTOR

QUICK MARCH

A

mf

Section 6-7

B

C

D

E

F TRIO

G

H

Bb Instruments
Part A

BRAGANZA

Bb Instruments
Part B

BRAGANZA

Bb Instruments
Part C

BRAGANZA

Bb Instruments
Part D

BRAGANZA

C Instruments
Part A

BRAGANZA

C Instruments
Part B

BRAGANZA

C Instruments
Part C

BRAGANZA

C Instruments
Part D

BRAGANZA

E♭ Instruments
Part A

BRAGANZA

E♭ Instruments
Part B

BRAGANZA

E♭ Instruments
Part C

BRAGANZA

E♭ Instruments
Part D

BRAGANZA

French Horn
Part A

BRAGANZA

French Horn
Part B

BRAGANZA

French Horn
Part C

BRAGANZA

French Horn
Part D

BRAGANZA

C Bass Clef High
Part A

BRAGANZA

C Bass Clef High
Part B

BRAGANZA

C Bass Clef High
Part C

BRAGANZA

C Bass Clef High
Part D

BRAGANZA

Tuba
Part A

BRAGANZA

Tuba
Part B

BRAGANZA

Tuba
Part C

BRAGANZA

Tuba
Part D

BRAGANZA

BRAGANZA

Percussion

**THE QUEEN'S YORK RANGERS
(1ST AMERICAN REGIMENT)**

Description

A shield, surmounted by a Crown, and surrounded by a wreath of roses, thistles and shamrocks knotted at the point of the shield; on the shield, the designation QUEEN'S RANGERS 1ST AMER.NS (Americans) in Roman capitals, one word to a line.

**THE QUEEN'S YORK RANGERS
(1ST AMERICAN REGIMENT)**

Description

La couronne surmonte un écusson entouré d'une couronne de roses, de chardons et de trèfles attachés ensemble à la pointe de l'écusson sur lequel la désignation 'QUEEN'S RANGERS 1ST AMER.NS' (American) apparaît en lettres romaines, un mot par ligne.

BRITISH GRENADIERS
(modified)

A

1. 2.

B

7

1. 2.

12

C Instruments
Part A

BRITISH GRENADIERS
(modified)

1.

2.

1.

2.

C Instruments
Part B

BRITISH GRENADIERS
(Modified)

1.

2.

1.

2.

C Instruments
Part C

BRITISH GRENADIERS (Modified)

C Instruments
Part D

BRITISH GRENADIERS (modified)

Bb Instruments
Part A

BRITISH GRENADIERS (modified)

Bb Instrumentals
Part B

BRITISH GRENADIERS (Modified)

Bb Instruments
Part C

BRITISH GRENADIERS (Modified)

Bb Instruments
Part D

BRITISH GRENADIERS (modified)

French Horn
Part A

BRITISH GRENADIERS
(modified)

f

1.

mf

2.

1.

2.

French Horn
Part B

BRITISH GRENADIERS
(Modified)

f

1.

mf

2.

1.

2.

French Horn
Part C

BRITISH GRENADIERS
(Modified)

1.

2.

1. 2.

French Horn
Part D

BRITISH GRENADIERS
(modified)

1. 2.

1. 2.

E♭ Instruments
Part A

BRITISH GRENADIERS
(modified)

E♭ Instruments
Part B

BRITISH GRENADIERS
(Modified)

E♭ Instruments
Part C

BRITISH GRENADIERS (Modified)

E♭ Instruments
Part D

BRITISH GRENADIERS (modified)

C Bass Clef High
Part A

BRITISH GRENADIERS (modified)

C Bass Clef High
Part B

BRITISH GRENADIERS (Modified)

C Bass Clef High
Part C

BRITISH GRENADIERS (Modified)

C Bass Clef High
Part D

BRITISH GRENADIERS (modified)

C Bass Clef Low
Part A

BRITISH GRENADIERS (modified)

C Bass Clef Low
Part B

BRITISH GRENADIERS (Modified)

C Bass Clef Low
Part C

BRITISH GRENADIERS (Modified)

C Bass Clef Low
Part D

BRITISH GRENADIERS (modified)

Percussion **BRITISH GRENADIERS**

A

f

B

mf *mp*

f

RQYAL CANADIAN ARTILLERY

Description

A field gun, with a scroll above inscribed **UBIQUE** and surmounted by the Crown. Below the gun, a scroll inscribed **QUO FAS ET GLORIA DUCUNT**. (Where death and glory lead)

RQYAL CANADIAN ARTILLERY

Description

Un canon de campagne avec au-dessus un listel portant l'inscription **UBIQUE** et surmonte d'une couronne. Sous le canon, un linteau ou sont inscrits les mots "**QUO FAS ET GLORIA DUCUNT**" (Ou mènent la liberté et la gloire)

49th Field Artillery Regiment

**THE CANADIAN GRENADIER GUARDS
(6TH BATTALION, THE CANADIAN
GUARDS)**

Description

A grenade with seventeen exterior flame points; on the ball of the grenade the Royal cypher reversed and interlaced ensigned by the Crown; below the Royal cypher, the word CANADA

Motto

NULLI SECUNDUS (Second to none)

**THE CANADIAN GRENADIER GUARDS
(6TH BATTALION, THE CANADIAN
GUARDS)**

Description

Dix-sept flammes sortent d'une grenade sur le corps de laquelle le monogramme royal renverse s'entrelace dans la couronne; sous le monogramme apparaît le mot "CANADA"

Devise

NULLI SECUNDUS (Toujours premier)

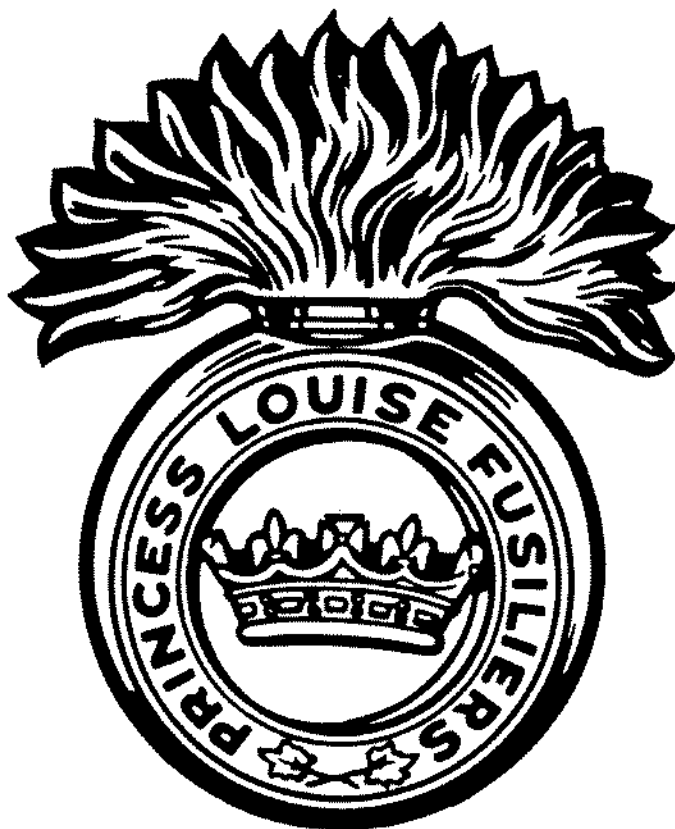

THE PRINCESS LOUISE FUSILIERS

Description

A grenade with nineteen-pointed flame; on the ball of the grenade an annulus inscribed PRINCESS LOUISE FUSILIERS; on the lower curve, two maple leaves with stems crossed; within the annulus the coronet of a princess.

Motto

FIDELITER (Faithfully)

THE PRINCESS LOUISE FUSILIERS

Description

Dix-neuf flammes sortent d'une grenade; sur son corps un anneau porte l'inscription "PRINCESS LOUISE FUSILIERS", sur la couche inférieure apparaissent deux feuilles d'érable dont les tiges se croisent; la couronne de la princesse est à l'intérieur de l'anneau.

Devise

FIDELITER (Fidèlement)

The Princess Louise Fusiliers

THE ROYAL REGIMENT OF CANADA

Description

An eight-pointed star surmounted by the Crown; superimposed upon the star the garter with the motto HONI SOIT QUI MAL Y PENSE flanked by sprays of maple leaves; below the garter a scroll inscribed READY AYE READY; above the garter a scroll inscribed NEC ASPERA TERRANT; within the garter, the badge of the heir apparent, three feathers enfiled by a coronet with a scroll inscribed ICH DIEN. The whole resting upon a scroll bearing the designation THE ROYAL REGIMENT OF CANADA.

Motto

READY AYE READY NEC
ASPERA TERRANT (Difficulties do not
daunt)

THE ROYAL REGIMENT OF CANADA

Description

La couronne surmonte une étoile à huit branches; la jarretière et la devise "HONI SOIT QUI MAL Y PENSE" flanquées de rameaux d'érable superposent l'étoile; une banderole avec la devise "READY AYE READY" apparaît sous la jarretière au-dessus de laquelle une autre banderole porte l'inscription "NEC ASPERA TERRANT"; dans la jarretière apparaît l'insigne de l'héritier légitime, trois plumes enfilées dans une couronne et une banderole chargée des mots "ICH DIEN". L'ensemble repose sur une banderole indiquant: "THE ROYAL REGIMENT OF CANADA".

Devise

READY AYE READY NEC
ASPERA TERRANT (Bravant l'obstacle)

THE BUFFS

Bb CONDUCTOR

QUICK MARCH

A

A B C D PERC

1. 2. **B**

A B C D PERC

THE BUFFS

Bb Instruments
Part A

THE BUFFS

Bb Instruments
Part B

THE BUFFS

Bb Instruments
Part C

THE BUFFS

Bb Instruments
Part D

THE BUFFS

C Instruments
Part A

THE BUFFS

C Instruments
Part B

C Instruments
Part C

THE BUFFS

C Instruments
Part D

THE BUFFS

E♭ Instruments
Part A

THE BUFFS

E♭ Instruments
Part B

THE BUFFS

E♭ Instruments
Part C

THE BUFFS

E♭ Instruments
Part D

THE BUFFS

THE BUFFS

C Bass Clef High
Part A

THE BUFFS

C Bass Clef High
Part B

THE BUFFS

C Bass Clef High
Part C

THE BUFFS

C Bass Clef High
Part D

THE BUFFS

French Horn
Part A

French Horn
Part B

THE BUFFS

THE BUFFS

French Horn Part C

THE BUFFS

French Horn Part D

THE BUFFS

Tuba
Part A

THE BUFFS

Tuba
Part B

Tuba
Part C

THE BUFFS

Tuba
Part D

THE BUFFS

Percussion

THE BUFFS

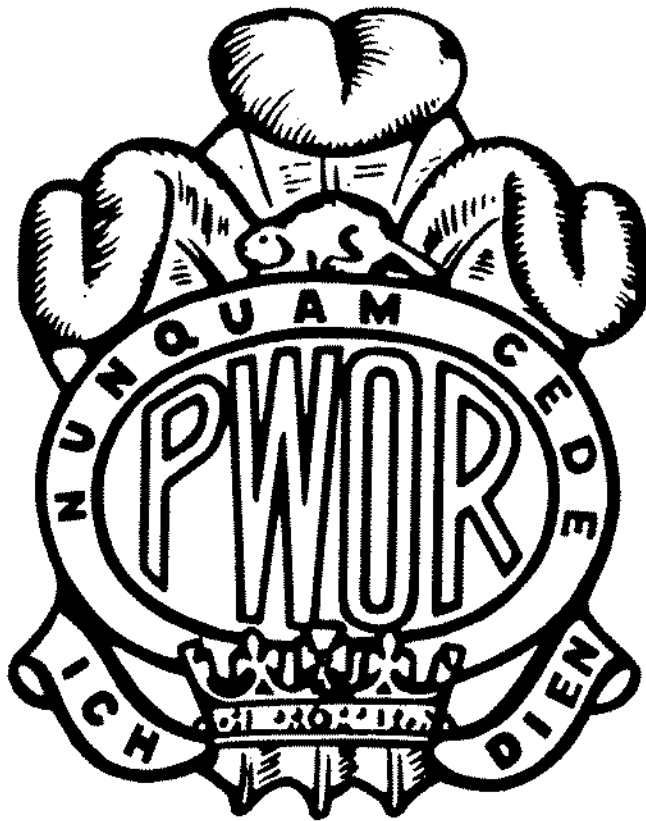

**THE PRINCESS OF WALES'
OWN REGIMENT**

Description

The Prince of Wales plume enfiled in the coronet of a Princess, resting on a waving scroll bearing the motto ICH DIEN. Surmounting the coronet, and shaded by the tips of the drooping plume a circle with the regimental motto NUNQUAM CEDE in relief. Above the circle a beaver, and within, the letters PWOR.

Motto

NUNQUAM CEDE (Never surrender)

**THE PRINCESS OF WALES'
OWN REGIMENT**

Description

Le panache du prince de Galles est enfile dans la couronne princière et repose sur une banderole ondulée portant la devise "ICH DIEN". Surmontant la couronne et à l'ombre des extrémités retombantes du panache, un cercle porte la devise en relief du régiment "NUNQUAM CEDE". Au-dessus du cercle apparaît un castor et à l'intérieur les lettres "PWOR".

Devise

NUMOUAM CEDE (Ne jamais se rendre)

**THE QUEEN'S OWN RIFLES OF
CANADA**

Description

The Arabic numeral 2 encircled by a scroll inscribed QUEEN'S OWN RIFLES OF CANADA the scroll surmounted by the Crown. Joined to the base of the scroll and clasped with a buckle, a ribbon scroll bearing the motto IN PACE PARATUS. The whole superimposed on a maple leaf.

Motto

IN PACE PARATUS (In peace prepared)

**THE QUEEN'S OWN RIFLES OF
CANADA**

Description

Une banderole avec l'inscription "QUEEN'S OWN RIFLES OF CANADA" encercle le chiffre arabe 2; la couronne surmonte la banderole. Un ruban en spirale portant la devise "IN PACE PARATUS" se rattache à la base de la banderole et s'agraffe par une boucle. L'ensemble superpose une feuille d'érable.

Davise

IN PACE PARATUS (Prêts dans la paix)

CADET

B \flat CONDUCTOR

QUICK MARCH

D

CADET

Bb Instruments
Part A

CADET

Bb Instruments
Part B

Bb Instruments
Part C

CADET

Bb Instruments
Part D

CADET

C Instruments
Part A

CADET

C Instruments
Part B

CADET

C Instruments
Part C

CADET

C Instruments
Part D

CADET

CADET

C Bass Clef High
Part A

CADET

C Bass Clef High
Part B

CADET

C Bass Clef High
Part C

CADET

C Bass Clef High
Part D

French Horn
Part A

CADET

French Horn
Part B

CADET

French Horn
Part C

CADET

French Horn
Part D

CADET

Tuba
Part A

CADET

Tuba
Part B

CADET

CADET

Tuba
Part C

CADET

Tuba
Part D

E♭ Instruments
Part A

CADET

E♭ Instruments^C
Part B

CADET

CADET

E♭ Instruments
Part C

CADET

E♭ Instruments
Part D

CADET

Percussion

Bb Conductor

CA IRA

A

ff

ff

ff

ff

1

B

Fine

Fine

Fine

Fine

5

C

3f
mf
mf
9 mf

D

f
f
f
13f

3f
mf

CA IRA PG 2

E

f

f

f

f

17 *f*

F

mf

mf

mf

mf

21 *mf*

G

f

f

f

f

25 *f*

DC al Fine

DC al Fine

DC al Fine

DC al Fine

C Instruments
Part A

CA IRA

C Instruments
Part B

CA IRA

C Instruments
Part C

CA IRA

C Instruments
Part D

CA IRA

E♭ Instruments
Part A

CA IRA

E♭ Instruments
Part B

CA IRA

E♭ Instruments
Part C

CA IRA

ff

Fine

mf

f

mf

f

DC al Fine

E♭ Instruments
Part D

CA IRA

ff

Fine

mf

f

mf

f

DC al Fine

Bb Instruments
Part A

CA IRA

Bb Instruments
Part B

CA IRA

Bb Instruments
Part C

CA IRA

ff

Fine *mf* *f* *mf*

f *DC al Fine*

Bb Instruments
Part D

CA IRA

ff

Fine *mf* *f* *mf*

f *DC al Fine*

French Horn
Part A

CA IRA

- Staff 1: *ff*, rehearsal letter **A**, rehearsal letter **B**.
- Staff 2: *Fine*, *mf*, rehearsal letter **C**, rehearsal letter **D**, *f*.
- Staff 3: *mf*, rehearsal letter **E**, *f*, rehearsal letter **F**, *mf*.
- Staff 4: rehearsal letter **G**, *f*, *DC al Fine*.

French Horn
Part B

CA IRA

- Staff 1: *ff*, rehearsal letter **A**, rehearsal letter **B**.
- Staff 2: *Fine*, *mf*, rehearsal letter **C**, rehearsal letter **D**, *f*.
- Staff 3: *mf*, rehearsal letter **E**, *f*, rehearsal letter **F**, *mf*.
- Staff 4: rehearsal letter **G**, *f*, *DC al Fine*.

French Horn
Part C

CA IRA

ff

Fine *mf* *f*

mf *f* *mf*

f DC al Fine

French Horn
Part D

CA IRA

ff

Fine *mf*

mf *f* *mf*

f DC al Fine

Tuba Part A

CA IRA

Tuba Part B

CA IRA

Tuba Part C

CA IRA

Tuba Part D

CA IRA

C Bass Clef High
Part A

CA IRA

C Bass Clef High
Part B

CA IRA

C Bass Clef High
Part C

CA IRA

C Bass Clef High
Part D

CA IRA

CA IRA

PERCUSSION

A

ff

Section A: Bass clef, 2/4 time signature. The notation consists of a series of eighth-note chords and single notes, with some notes beamed together. The dynamic marking *ff* is at the beginning.

B

FINE

Section B: Bass clef, 2/4 time signature. Similar to section A, it features eighth-note chords and notes. The dynamic marking *ff* is implied from the previous section. The word *FINE* is written at the end of the staff.

C

mf

Section C: Bass clef, 2/4 time signature. The notation continues with eighth-note chords and notes. The dynamic marking *mf* is at the beginning.

D

Section D: Bass clef, 2/4 time signature. The notation continues with eighth-note chords and notes.

E

f

Section E: Bass clef, 2/4 time signature. The notation continues with eighth-note chords and notes. The dynamic marking *f* is at the beginning.

F

Section F: Bass clef, 2/4 time signature. The notation continues with eighth-note chords and notes.

G

f

Section G: Bass clef, 2/4 time signature. The notation continues with eighth-note chords and notes. The dynamic marking *f* is at the beginning.

DC al FINE

THE ROYAL MONTREAL REGIMENT

Description

A maple leaf inscribed ROYAL MONTREAL REGT within the Garter and motto HONI SOIT OUI MAL Y PENSE surmounted by the Crown and resting on a scroll bearing the word CANADA.

Motto

HONI SOIT OUI MAL Y PENSE
(Evil to him who evil thinks)

THE ROYAL MONTREAL REGIMENT

Description

Une feuille d'érable marquée de l'inscription "ROYAL MONTREAL REGIMENT" se trouve entourée de la jarretière et de la devise "HONI SOIT QUI MAL Y PENSE". Elle est surmontée de la couronne et repose sur une banderole chargée du mot "CANADA".

Devise

HONI SOIT OUI MAL Y PENSE

The Royal Montreal Regiment

Bb Conductor

THE CAMPBELLS ARE COMING

CAMPBELLS ARE COMING
PG 2

French Horn
Part A

THE CAMPBELLS ARE COMING

French Horn
Part B

THE CAMPBELLS ARE COMING

French Horn
Part C

THE CAMPBELLS ARE COMING

French Horn
Part D

THE CAMPBELLS ARE COMING

C Instruments
Part A

THE CAMPBELLS ARE COMING

C Instruments
Part B

THE CAMPBELLS ARE COMING

E♭ Instruments
Part A

THE CAMPBELLS ARE COMING

E♭ Instruments
Part B

THE CAMPBELLS ARE COMING

E♭ Instruments
Part C

THE CAMPBELLS ARE COMING

A

mf

B

C

D

E♭ Instruments
Part D

THE CAMPBELLS ARE COMING

A

mf

B

C

D

f

Tuba Part A

THE CAMPBELLS ARE COMING

A

mf

B

C

D

Tuba Part B

THE CAMPBELLS ARE COMING

A

mf

B

C

D

Tuba Part C

THE CAMPBELLS ARE COMING

Tuba Part D

THE CAMPBELLS ARE COMING

Bb Instruments
Part A

THE CAMPBELLS ARE COMING

A

mf

B

C

D

Bb Instruments
Part B

THE CAMPBELLS ARE COMING

A

mf

B

C

D

THE CAMPBELLS ARE COMING

THE CAMPBELLS ARE COMING

C Bass Clef High
Part A

THE CAMPBELLS ARE COMING

C Bass Clef High
Part B

THE CAMPBELLS ARE COMING

C Bass Clef High
Part C

THE CAMPBELLS ARE COMING

A

mf

B

C

D

C Bass Clef High
Part D

THE CAMPBELLS ARE COMING

A

mf

B

C

D

f

Percussion

THE CAMPBELLS ARE COMING

A

mf

B

C

f

**THE ARGYLL AND SUTHERLAND
HIGHLANDERS OF CANADA
(PRINCESS LOUISE'S)**

Description

Within a wreath of thistles on an outline of a maple leaf a leopard's head full face, on a wreath an annulus inscribed ARGYLL AND SUTHERLAND CANADA; the Crown is superimposed at the top of the annulus, and reflexed over and under the base of the annulus a scroll bearing the motto ALBAINN GU-BRATH.

Motto

ALBAINN GU-BRATH (Scotland forever)

**THE ARGYLL AND SUTHERLAND
HIGHLANDERS OF CANADA
(PRINCESS LOUISE'S)**

Description

Une feuille d'érable sert de fond à une couronne de chardon à l'intérieur de laquelle repose la tête d'un léopard vu de face; sur la couronne, un anneau porte l'inscription "ARGYLL AND SUTHERLAND CANADA"; la couronne superpose le sommet de l'anneau; une banderole avec la devise "ALBAINN GU-BRATH" s'enroule autour de la base de l'anneau.

Devise

ALBAINN GU-BRATH (Vive l'Écosse)

The Argyll and Sutherland Highlanders of Canada

CANADA NORTH

B \flat CONDUCTOR

QUICK

A

MARCH

B

C

D

CANADA NORTH

Bb Instruments
Part A

CANADA NORTH

Bb Instruments
Part B

CANADA NORTH

Bb Instruments
Part C

CANADA NORTH

Bb Instruments
Part D

CANADA NORTH

C Instruments
Part A

CANADA NORTH

C Instruments
Part B

CANADA NORTH

C Instruments
Part C

CANADA NORTH

C Instruments
Part D

CANADA NORTH

French Horn Part A

CANADA NORTH

French Horn Part B

CANADA NORTH

French Horn Part C

CANADA NORTH

French Horn Part D

CANADA NORTH

C Bass Clef High
Part A

-CANADA NORTH

C Bass Clef High
Part B

CANADA NORTH

C Bass Clef High
Part C

CANADA NORTH

C Bass Clef High
Part D

CANADA NORTH

Tuba Part A

CANADA NORTH

Tuba Part B

CANADA NORTH

Tuba Part C

CANADA NORTH

Tuba Part D

CANADA NORTH

E♭ Instruments
Part A

CANADA NORTH

E♭ Instruments
Part B

CANADA NORTH

E♭ Instruments
Part C

CANADA NORTH

E♭ Instruments
Part D

CANADA NORTH

Percussion

Bb Conductor

CELER PARATUS CALLIDUS

C MELODY IN PART O

20

D MELODY

26

32

C Instruments
Part A

CELER PARATUS CALLIDUS

MELODY IN PART D

MELODY

C Instruments
Part B

CELER PARATUS CALLIDUS

MELODY

C Instruments
Part C

CELER PARATUS CALLIDUS

C Instruments
Part D

CELER PARATUS CALLIDUS

E♭ Instruments
Part A

CELER PARATUS CALLIDUS

f

A

B

C MELODY IN PART D

mf

D MELODY

E♭ Instruments
Part B

CELER PARATUS CALLIDUS

f

A

B

C

mf

D

f

E♭ Instruments
Part C

CELER PARATUS CALLIDUS

E♭ Instruments
Part D

CELER PARATUS CALLIDUS

French Horn
Part A

CELER PARATUS CALLIDUS

French Horn Part A

CELER PARATUS CALLIDUS

A

B

C MELODY IN PART D

mf

D MELODY

f

French Horn
Part B

CELER PARATUS CALLIDUS

French Horn Part B

CELER PARATUS CALLIDUS

A

B

C

mf

D

f

French Horn
Part C

CELER PARATUS CALLIDUS

French Horn
Part D

CELER PARATUS CALLIDUS

Tuba Part A

CELER PARATUS CALLIDUS

Tuba Part B

CELER PARATUS CALLIDUS

Tuba Part C

CELER PARATUS CALLIDUS

Tuba Part D

CELER PARATUS CALLIDUS

Bb Instruments
Part A

CELER PARATUS CALLIDUS

MELODY IN PART D

MELODY

Bb Instruments
Part B

CELER PARATUS CALLIDUS

MELODY IN PART D

MELODY

Bb Instruments
Part C

CELER PARATUS CALLIDUS

Bb Instruments
Part D

CELER PARATUS CALLIDUS

C Bass Clef High
Part A

CELER PARATUS CALLIDUS

C Bass Clef High
Part B

CELER PARATUS CALLIDUS

C Bass Clef High
Part C

CELER PARATUS CALLIDUS

C Bass Clef High
Part D

CELER PARATUS CALLIDUS

Percussion

CELER PARATUS CALLIDUS

A $\frac{3}{4}$

B

16

C

21

D

26

31

37

42

C Instruments
Part A

CENTURY OF PROGRESS

C Instruments
Part B

CENTURY OF PROGRESS

C Instruments
Part C

CENTURY OF PROGRESS

C Instruments
Part D

CENTURY OF PROGRESS

E♭ Instruments
Part A

CENTURY OF PROGRESS

E♭ Instruments
Part B

CENTURY OF PROGRESS

E♭ Instruments
Part C

CENTURY OF PROGRESS

E♭ Instruments
Part D

CENTURY OF PROGRESS

Bb Instruments
Part A

CENTURY OF PROGRESS

Bb Instruments
Part B

CENTURY OF PROGRESS

Bb Instruments
Part C

CENTURY OF PROGRESS

Bb Instruments
Part D

CENTURY OF PROGRESS

French Horn
Part A

CENTURY OF PROGRESS

French Horn
Part B

CENTURY OF PROGRESS

French Horn
Part C

CENTURY OF PROGRESS

French Horn
Part D

CENTURY OF PROGRESS

C Bass Clef High
Part A

CENTURY OF PROGRESS

C Bass Clef High
Part B

CENTURY OF PROGRESS

C Bass Clef High
Part C

CENTURY OF PROGRESS

C Bass Clef High
Part D

CENTURY OF PROGRESS

Tuba Part A

CENTURY OF PROGRESS

Tuba Part B

CENTURY OF PROGRESS

Tuba Part C

CENTURY OF PROGRESS

Tuba Part D

CENTURY OF PROGRESS

CENTURY OF PROGRESS

PERCUSSION

Century of Progress

Perc. Page 2

A §

B

C

19

D

25

1.

31

2. FINE

FINE *fff*

FINE *fff*

FINE *fff*

FINE *fff*

37 *fff*

E

F

42

49

COLONEL BOGEY PG 3

3

1. 2. DS al FINE

DS al FINE

DS al FINE

DS al FINE

DS al FINE

53

COLONEL BOGEY PG 4

C Instruments
Part A

COLONEL BOGEY

C Instruments
Part B

COLONEL BOGEY

C Instruments
Part C

COLONEL BOGEY

C Instruments
Part D

COLONEL BOGEY

French Horn
Part A

COLONEL BOGEY

French Horn
Part B

COLONEL BOGEY

French Horn
Part C

COLONEL BOGEY

French Horn
Part D

COLONEL BOGEY

E♭ Instruments
Part A

COLONEL BOGEY

E♭ Instruments
Part B

COLONEL BOGEY

E♭ Instruments
Part C

COLONEL BOGEY

E♭ Instruments
Part D

COLONEL BOGEY

Bb Instruments
Part A

COLONEL BOGEY

Bb Instruments
Part B

COLONEL BOGEY

Bb Instruments
Part C

COLONEL BOGEY

Bb Instruments
Part D

COLONEL BOGEY

C Bass Clef High
Part A

COLONEL BOGEY

C Bass Clef High
Part B

COLONEL BOGEY

C Bass Clef High
Part C

COLONEL BOGEY

C Bass Clef High
Part D

COLONEL BOGEY

Tuba Part A

COLONEL BOGEY

Tuba Part B

COLONEL BOGEY

Tuba Part C

COLONEL BOGEY

Tuba Part D

COLONEL BOGEY

COLONEL BOGEY

PERCUSSION

**THE KING'S OWN CALGARY
REGIMENT**

Description

A shield supported by a horse and a steer, and surmounted by the Crown; in the upper third of the shield, the sun setting behind the Rocky Mountains; in the lower two-thirds, the Cross of Saint George surcharged with a buffalo bull on a mount superimposed on a maple leaf; below the shield a spray of roses, thistles and shamrocks intertwined, surmounting a scroll inscribed with the motto ONWARD; the whole supported by a scroll inscribed with the description KING'S OWN CALGARY REGIMENT.

Motto

ONWARD

**THE KING'S OWN CALGARY
REGIMENT**

Description

La couronne surmonte un écusson soutenu par un cheval et un boeuf; au chef de l'écu, le soleil se couche derrière les Rocheuses; en pointe, un buffle sur une colline superposée sur une feuille d'érable s'appuie lourdement sur la croix de Saint-Georges; au-dessous de l'écusson, des roses, des chardons et des trèfles s'entrelacent surmontant une banderole chargée de la devise "ONWARD", l'ensemble repose sur une banderole indiquant "KING'S OWN CALGARY REGIMENT".

Davise

ONWARD (En Avant)

COMMUNICATIONS

B♭ CONDUCTOR

QUICK MARCH

A **B**

C

D

COMMUNICATIONS

E♭ Instruments
Part A

COMMUNICATIONS

E♭ Instruments
Part B

COMMUNICATIONS

E♭ Instruments
Part C

COMMUNICATIONS

E♭ Instruments
Part D

COMMUNICATIONS

Bb Instruments
Part A

mf

f

mf

COMMUNICATIONS

Bb Instruments
Part B

mf

f

mf

COMMUNICATIONS

Bb Instruments
Part C

COMMUNICATIONS

Bb Instruments
Part D

COMMUNICATIONS

C Instruments
Part A

mf

A

B

C

D

f

1. 2.

mf

COMMUNICATIONS

C Instruments
Part B

mf

A

B

C

D

f

1. 2.

mf

COMMUNICATIONS

C Instruments
Part C

COMMUNICATIONS

C Instruments
Part D

COMMUNICATIONS

C Bass Clef High
Part A

COMMUNICATIONS

C Bass Clef High
Part B

COMMUNICATIONS

C Bass Clef High
Part C

COMMUNICATIONS

C Bass Clef High
Part D

COMMUNICATIONS

French Horn Part A

COMMUNICATIONS

French Horn Part B

COMMUNICATIONS

French Horn Part C

COMMUNICATIONS

French Horn Part D

COMMUNICATIONS

Tuba
Part A

COMMUNICATIONS

Tuba
Part B

COMMUNICATIONS

Tuba Part A

mf

A B

C

D

1. 2.

f mf

COMMUNICATIONS

Tuba Part B

mf

A B

C

D

1. 2.

f mf

COMMUNICATIONS

Percussion

DUTY ABOVE ALL

Bb CONDUCTOR

QUICK MARCH

Bb Instruments
Part A

DUTY ABOVE ALL

Bb Instruments
Part B

DUTY ABOVE ALL

Bb Instruments
Part C

DUTY ABOVE ALL

Bb Instruments
Part D

DUTY ABOVE ALL

C Instruments
Part A

DUTY ABOVE ALL

C Instruments
Part B

DUTY ABOVE ALL

C Instruments
Part C

DUTY ABOVE ALL

C Instruments
Part D

DUTY ABOVE ALL

E♭ Instruments
Part A

DUTY ABOVE ALL

E♭ Instruments
Part B

DUTY ABOVE ALL

E♭ Instruments
Part C

DUTY ABOVE ALL

E♭ Instruments
Part D

DUTY ABOVE ALL

C Bass Clef High
Part A

DUTY ABOVE ALL

C Bass Clef High
Part B

DUTY ABOVE ALL

C Bass Clef High
Part C

DUTY ABOVE ALL

C Bass Clef High
Part D

DUTY ABOVE ALL

French Horn
Part A

DUTY ABOVE ALL

French Horn
Part B

DUTY ABOVE ALL

French Horn
Part C

DUTY ABOVE ALL

French Horn
Part D

DUTY ABOVE ALL

C Bass Clef Low
Part A

DUTY ABOVE ALL

C Bass Clef Low
Part B

DUTY ABOVE ALL

C Bass Clef Low
Part C

DUTY ABOVE ALL

C Bass Clef Low
Part D

DUTY ABOVE ALL

Percussion

DUTY ABOVE ALL

EL ABANICO

B \flat CONDUCTOR

QUICK MARCH

A **B**

A
mf
B
mf
C
mf
D
mf
PERC
mf

C

p
f
p
f
p
f
PERC
p
f

D **E**

pp *mf* *pp* *mf* *pp* *mf* *pp* *mf* *pp* *mf*

F

cres.....
cres.....
cres.....
cres.....
cres.....
cres.....

G

H

Bb Instruments
Part A

EL ABANICO

Bb Instruments
Part B

EL ABANICO

Bb Instruments
Part C

EL ABANICO

Bb Instruments
Part D

EL ABANICO

C Instruments
Part A

EL ABANICO

C Instruments
Part B

EL ABANICO

C Instruments
Part C

EL ABANICO

Section markers: A, B, C, D, E, F, G, H

Dynamics: *mf*, *f*, *pp*, *mf*, *ff*, *p*

Articulations: accents (>), slurs, hairpins (crescendo), and dynamic markings.

C Instruments
Part D

EL ABANICO

Section markers: A, B, C, D, E, F, G, H

Dynamics: *mf*, *f*, *pp*, *mf*, *ff*, *p*

Articulations: accents (>), slurs, hairpins (crescendo), and dynamic markings.

French Horn
Part A

EL ABANICO

French Horn
Part B

EL ABANICO

French Horn
Part C

EL ABANICO

French Horn
Part D

EL ABANICO

C Bass Clef High
Part A

EL ABANICO

C Bass Clef High
Part B

EL ABANICO

C Bass Clef High
Part C

EL ABANICO

C Bass Clef High
Part D

EL ABANICO

C Bass Clef Low
Part A

EL ABANICO

C Bass Clef Low
Part B

EL ABANICO

C Bass Clef Low
Part C

EL ABANICO

C Bass Clef Low
Part D

EL ABANICO

E♭ Instruments

EL ABANICO

Part A

E♭ Instruments

EL ABANICO

Part B

E♭ Instruments
Part C

EL ABANICO

E♭ Instruments
Part D

EL ABANICO

EL ALBANICO

Percussion

THE FORT GARRY HORSE

Description

Superimposed on the centre of a bronze maple leaf, the Fort Garry gate in silver resting on a silver scroll FORT GARRY HORSE.

THE FORT GARRY HORSE

Description

Superposée au centre d'une feuille d'érable de bronze, le porte en argent de Fort Garry repose sur une banderole argent "FORT GARRY HORSE".

The Fort Garry Horse

FARE YE WELL INNISKILLING

B \flat CONDUCTOR

QUICK MARCH

FARE YE WELL INNISKILLING

Bb Instruments
Part A

FARE YE WELL INNISKILLING

Bb Instruments
Part B

FARE YE WELL INNISKILLING

Bb Instruments
Part C

FARE YE WELL INNISKILLING

Bb Instruments
Part D

FARE YE WELL INNISKILLING

C Instruments
Part A

FARE YE WELL INNISKILLING

C Instruments
Part B

FARE YE WELL INNISKILLING

C Instruments
Part C

FARE YE WELL INNISKILLING

C Instruments
Part D

FARE YE WELL INNISKILLING

E♭ Instruments
Part A

FARE YE WELL INNISKILLING

E♭ Instruments
Part B

FARE YE WELL INNISKILLING

E♭ Instruments
Part C

FARE YE WELL INNISKILLING

E♭ Instruments
Part D

FARE YE WELL INNISKILLING

C Bass Clef High
Part A

FARE YE WELL INNISKILLING

C Bass Clef High
Part B

FARE YE WELL INNISKILLING

C Bass Clef High
Part C

FARE YE WELL INNISKILLING

C Bass Clef High
Part D

FARE YE WELL INNISKILLING

French Horn

Part A

FARE YE WELL INNISKILLING

French Horn

Part B

FARE YE WELL INNISKILLING

French Horn
Part C

FARE YE WELL INNISKILLING

French Horn
Part D

FARE YE WELL INNISKILLING

C Bass Clef Low
Part A

FARE YE WELL INNISKILLING

C Bass Clef Low
Part B

FARE YE WELL INNISKILLING

C Bass Clef Low
Part C

FARE YE WELL INNISKILLING

C Bass Clef Low
Part D

FARE YE WELL INNISKILLING

Percussion

**THE BRITISH COLUMBIA
DRAGOONS**

Description

An oval inscribed "THE BRITISH COLUMBIA DRAGOONS" surmounted by the Crown and flanked by sprays of maple leaves; within the oval a maple leaf; looped through the lower portion of the oval a scroll inscribed "QUANSEM ILEP".

Motto

QUANSEM ILEP (Always first)

**THE BRITISH COLUMBIA
DRAGOONS**

Description

En forme d'ovale, l'écusson porte l'inscription "THE BRITISH COLUMBIA DRAGOONS" il est surmonte de la couronne et flanque de rameaux d'érable; une feuille d'érable est dans l'ovale, une banderole s'enroulant a la partie inférieure de l'ovale porte l'inscription "QUANSEM ILEP".

Devise

QUANSEM ILEP (Toujours premier)

Bb Conductor THE FARMERS BOY

A

ff

B

C **D**

ff

FARMER'S BOY PG 2

C Instruments
Part A

THE FARMERS BOY

C Instruments
Part B

C Instruments
Part C

FARMERS BOY

C Instruments
Part D

FARMERS BOY

E♭ Instruments
Part A

THE FARMERS BOY

E♭ Instruments
Part B

FARMERS BOY

E♭ Instruments
Part C

FARMERS BOY

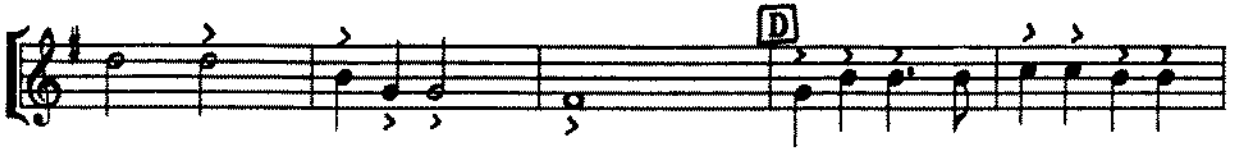

E♭ Instruments
Part D

FARMERS BOY

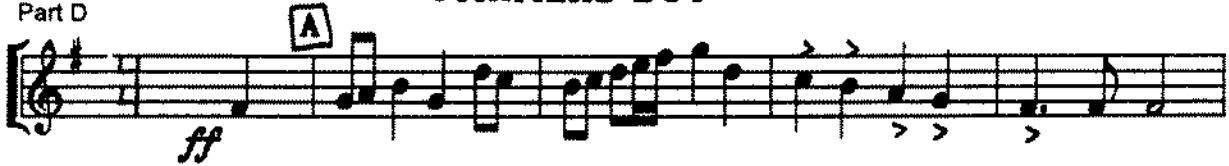

Bb Instruments
Part A

THE FARMERS BOY

Bb Instruments
Part B

FARMERS BOY

Bb Instruments
Part C

FARMERS BOY

Bb Instruments
Part D

FARMERS BOY

French Horn
Part A

THE FARMERS BOY

French Horn Part B

FARMERS BOY

FARMERS BOY

French Horn
Part C

French Horn
Part D

FARMERS BOY

C Bass Clef High
Part A

THE FARMERS BOY

C Bass Clef High
Part B

FARMERS BOY

C Bass Clef High
Part C

FARMERS BOY

C Bass Clef High
Part D

FARMERS BOY

C Bass Clef Low
Part A

THE FARMERS BOY

C Bass Clef Low
Part B

FARMERS BOY

C Bass Clef Low
Part C

FARMERS BOY

C Bass Clef Low
Part D

FARMERS BOY

THE FARMERS BOY

PERCUSSION >

A

ff

Section A: Bass clef, 4/4 time signature. Starts with a sharp sign (F#) and a fermata over the first measure. The notation consists of eighth notes and quarter notes with stems pointing down.

B

Section B: Bass clef, 4/4 time signature. Starts with a sharp sign (F#) and a fermata over the first measure. The notation consists of eighth notes and quarter notes with stems pointing down.

C

Section C: Bass clef, 4/4 time signature. Starts with a sharp sign (F#) and a fermata over the first measure. The notation consists of eighth notes and quarter notes with stems pointing down.

Section D: Bass clef, 4/4 time signature. The notation consists of eighth notes and quarter notes with stems pointing down. Ends with a double bar line and the text "C/M SOLO" below it.

C/M SOLO

D

Section D: Bass clef, 4/4 time signature. The notation consists of eighth notes and quarter notes with stems pointing down.

Section E: Bass clef, 4/4 time signature. Starts with a sharp sign (F#) and a fermata over the first measure. The notation consists of eighth notes and quarter notes with stems pointing down.

THE GALLOPING 8th HUSSARS

Bb CONDUCTOR

QUICK MARCH

B

mf

cresc.....

cresc.....

cresc.....

cresc.....

cresc.....

C

f

f

f

f

f

cresc.....

cresc.....

cresc.....

cresc.....

cresc.....

Bb Instruments
Part A

THE GALLOPING 8th HUSSARS

Bb Instruments
Part B

THE GALLOPING 8th HUSSARS

THE GALLOPING 8th HUSSARS

Bb Instruments
Part C

THE GALLOPING 8th HUSSARS

Bb Instruments
Part D

C Instruments
Part A

THE GALLOPING 8th HUSSARS

C Instruments
Part B

THE GALLOPING 8th HUSSARS

C Instruments
Part C

THE GALLOPING 8th HUSSARS

C Instruments
Part D

THE GALLOPING 8th HUSSARS

E♭ Instruments
Part A

THE GALLOPING 8th HUSSARS

E♭ Instruments
Part B

THE GALLOPING 8th HUSSARS

E♭ Instruments
Part C

THE GALLOPING 8th HUSSARS

E♭ Instruments
Part D

THE GALLOPING 8th HUSSARS

C Bass Clef High
Part A

THE GALLOPING 8th HUSSARS

C Bass Clef High
Part B

THE GALLOPING 8th HUSSARS

C Bass Clef High
Part C

THE GALLOPING 8th HUSSARS

C Bass Clef High
Part D

THE GALLOPING 8th HUSSARS

French Horn
Part A

THE GALLOPING 8th HUSSARS

French Horn
Part B

THE GALLOPING 8th HUSSARS

French Horn
Part C

THE GALLOPING 8th HUSSARS

French Horn
Part D

THE GALLOPING 8th HUSSARS

THE GALLOPING 8th HUSSARS

C Bass Clef Low
Part A

THE GALLOPING 8th HUSSARS

C Bass Clef Low
Part B

C Bass Clef Low
Part C

THE GALLOPING 8th HUSSARS

C Bass Clef Low
Part D

THE GALLOPING 8th HUSSARS

THE GALLOPING 8th HUSSARS

Percussion

**8th CANADIAN HUSSARS
(PRINCESS LOUISE'S)**

Description

A knotted surcingle inscribed CANADIAN HUSSARS - PRINCESS LOUISE'S, surmounted by the Coronet of HRH Princess Louise. In the centre of the surcingle, the Roman numeral VIII, and below, a scroll bearing the motto REGI PATRIAEQUE FIDELIS.

MOTTO

REGI PATRIAEQUE FIDELIS
(Faithful to my king and country)

**8th CANADIAN HUSSARS
(PRINCESS LOUISE'S)**

Description

La couronne de Sar, la princesse Louise surmonte un surfaix noue portant l'inscription "CANADIAN HUSSARS - PRINCESS LOUISE'S": au centre du surfaix apparaissent le chiffre romain "VIII" et au dessous, une banderole avec la devise "REGI PATRIAEQUE FIDELIS".

DEVISE

REGI PATRIAEQUE FIDELIS
(Fidèle a mon roi et a mon pays)

8th Canadian Hussars

GARRY OWEN

3b CONDUCTOR

QUICK MARCH

A

A B C D PERC

f

B

1. 2.

mf

mf

C **D**

1 2

Bb Instruments
Part A

GARRY OWEN

Bb Instruments
Part B

GARRY OWEN

Bb Instruments
Part C

GARRY OWEN

Bb Instruments
Part D

GARRY OWEN

C Instruments
Part A

GARRY OWEN

C Instruments
Part B

GARRY OWEN

C Instruments
Part C

GARRY OWEN

C Instruments
Part D

GARRY OWEN

E♭ Instruments
Part A

GARRY OWEN

E♭ Instruments
Part B

GARRY OWEN

E♭ Instruments
Part C

GARRY OWEN

E♭ Instruments
Part D

GARRY OWEN

French Horn
Part A

GARRY OWEN

French Horn
Part B

GARRY OWEN

French Horn
Part C

GARRY OWEN

French Horn
Part D

GARRY OWEN

C Bass Clef High
Part A

GARRY OWEN

C Bass Clef High
Part B

GARRY OWEN

C Bass Clef High
Part C

GARRY OWEN

C Bass Clef High
Part D

GARRY OWEN

C Bass Clef Low
Part A

GARRY OWEN

C Bass Clef Low
Part B

GARRY OWEN

C Bass Clef Low
Part C

GARRY OWEN

C Bass Clef Low
Part D

GARRY OWEN

Percussion

GARRY OWEN

THE IRISH REGIMENT OF CANADA

Description

Superimposed on an eight pointed chipped star, and Irish harp; below the harp a scroll inscribed with the motto FIOR GO BAS; ensigning the harp and superimposed upon the topmost point of the star, the Crown.

Motto

FIOR GO BAS (Faithful until death)

THE IRISH REGIMENT OF CANADA

Description

Superposée sur une étoile ébréchée à huit branches se trouve une harpe irlandaise; sous la harpe, une banderole chargée de la devise "FIOR GO BAS"; la couronne timbre la harpe et superpose la branche la plus élevée de l'étoile.

Devise

FIOR GO BAS (Fidèle jusqu'à la mort)

The Irish Regiment of Canada

Bb Conductor

GOD BLESS THE PRINCE OF WALES

GOD BLESS THE PRINCE OF WALES PG 2

C Instruments
Part A

GOD BLESS THE PRINCE OF WALES

C Instruments
Part B

GOD BLESS THE PRINCE OF WALES

C Instruments
Part C

GOD BLESS THE PRINCE OF WALES

C Instruments
Part D

GOD BLESS THE PRINCE OF WALES

E♭ Instruments
Part A

GOD BLESS THE PRINCE OF WALES

E♭ Instruments
Part B

GOD BLESS THE PRINCE OF WALES

E♭ Instruments
Part C

GOD BLESS THE PRINCE OF WALES

E♭ Instruments
Part D

GOD BLESS THE PRINCE OF WALES

Bb Instruments
Part A

GOD BLESS THE PRINCE OF WALES

Bb Instruments
Part B

GOD BLESS THE PRINCE OF WALES

Bb Instruments
Part C

GOD BLESS THE PRINCE OF WALES

Bb Instruments
Part D

GOD BLESS THE PRINCE OF WALES

French Horn
Part A

GOD BLESS THE PRINCE OF WALES

French Horn
Part B

GOD BLESS THE PRINCE OF WALES

French Horn
Part C

GOD BLESS THE PRINCE OF WALES

French Horn
Part D

GOD BLESS THE PRINCE OF WALES

C Bass Clef High
Part A

GOO BLESS THE PRINCE OF WALES

C Bass Clef High
Part B

GOO BLESS THE PRINCE OF WALES

C Bass Clef High
Part C

GOD BLESS THE PRINCE OF WALES

C Bass Clef High
Part D

GOD BLESS THE PRINCE OF WALES

C Bass Clef Low
Part A

GOD BLESS THE PRINCE OF WALES

C Bass Clef Low
Part B

GOD BLESS THE PRINCE OF WALES

C Bass Clef Low
Part C

GOD BLESS THE PRINCE OF WALES

C Bass Clef Low
Part D

GOD BLESS THE PRINCE OF WALES

GOD BLESS THE PRINCE OF WALES

PERCUSSION

THE WEST NOVA SCOTIA REGIMENT

Description

Within an annulus surmounted by the Crown and inscribed WEST NOVA SCOTIA REGIMENT and SEMPER FIDELIS, a shield bearing a St Andrew's Cross, cantoned; in chief, church and the statue of Evangeline; in base a fishing schooner; in flanks, a Mayflower; below the annulus a scroll inscribed CANADA, the whole superimposed on an eight pointed star.

Motto

SEMPER FIDELIS (Always faithful)

THE WEST NOVA SCOTIA REGIMENT

Description

A l'intérieur d'un anneau surmonte d'une couronne et de la devise "WEST NOVA SCOTIA REGIMENT", "SEMPER FIDELIS", un écusson porte la croix cantonnée de Saint André; au chef, l'église et la statue d'Evangeline; en pointe, une goélette de pêche; aux flancs, une primevère; au-dessous de l'anneau, une banderole avec le mot "CANADA"; l'ensemble superpose une étoile a huit branches.

Devise

SEMPER FIDELIS (Toujours fidèle)

The West Nova Scotia Regiment

Bb Conductor

HERE'S TO THE MAIDEN

A

B

p

ff

HERE'S TO THE MAIDEN PG 2

C Instruments
Part A

HERE'S TO THE MAIDEN

A

mf

B

p

ff

C Instruments
Part B

HERE'S TO THE MAIDEN

A

mf

B

p

ff

C Instruments
Part C

HERE'S TO THE MAIDEN

A

mf

B

p

C Instruments
Part D

HERE'S TO THE MAIDEN

A

mf

B

p

E♭ Instruments
Part A

HERE'S TO THE MAIDEN

A

mf

B

p

ff

E♭ Instruments
Part B

HERE'S TO THE MAIDEN

A

mf

B

p

ff

E♭ Instruments
Part C

HERE'S TO THE MAIDEN

A

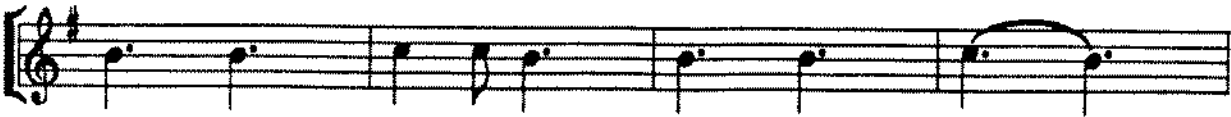

B

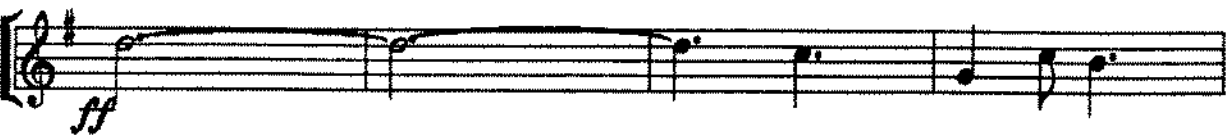
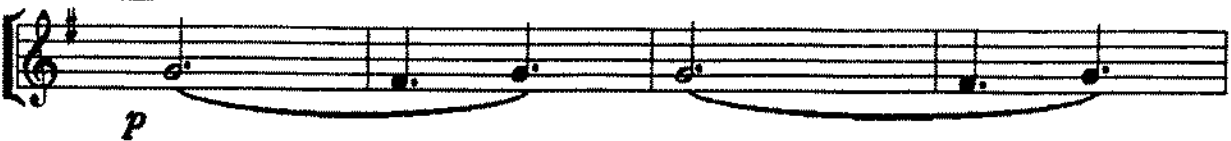

E♭ Instruments
Part D

HERE'S TO THE MAIDEN

A

B

Bb Instruments
Part A

HERE'S TO THE MAIDEN

A

mf

B

p

ff

Bb Instruments
Part B

HERE'S TO THE MAIDEN

A

mf

B

p

ff

HERE'S TO THE MAIDEN

A

mf

B

p

ff

HERE'S TO THE MAIDEN

A

mf

B

p

ff

Part A

HERE'S TO THE MAIDEN

A
mf

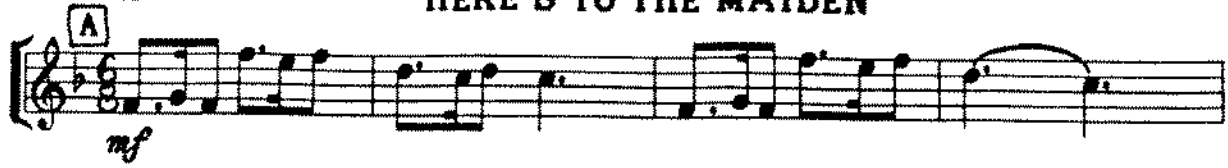

B
p

ff

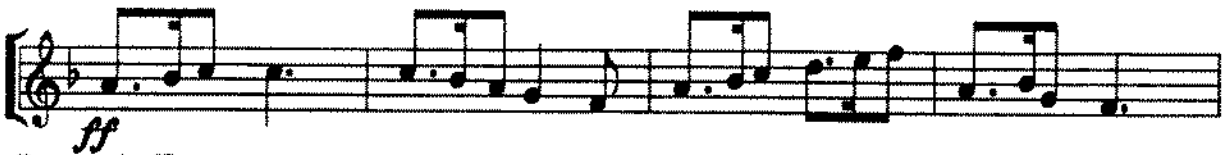

French Horn

Part B

HERE'S TO THE MAIDEN

A
mf

B
p

ff

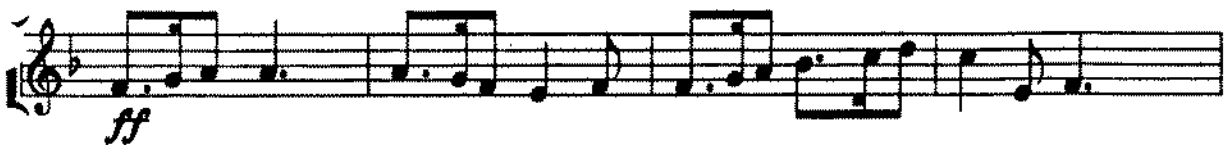

French Horn
Part C

HERE'S TO THE MAIDEN

A

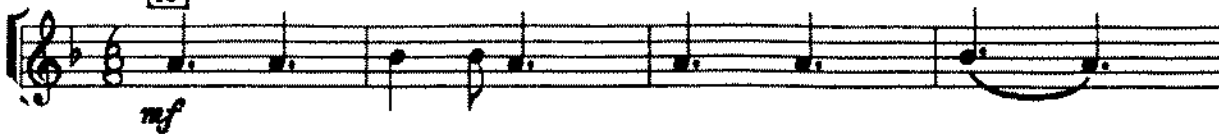

B

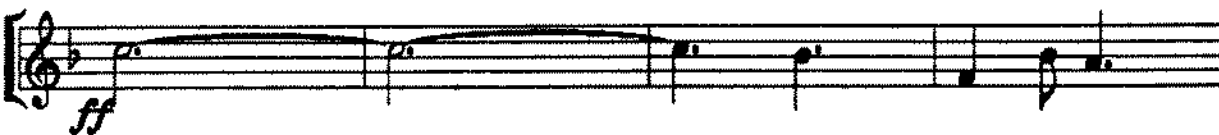

French Horn
Part D

HERE'S TO THE MAIDEN

A

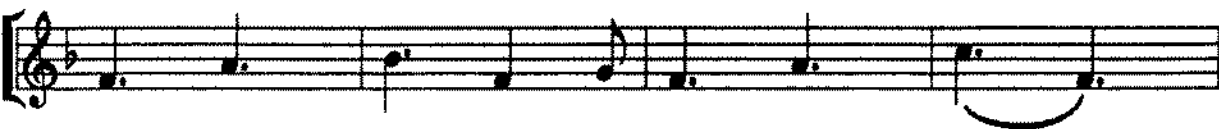

B

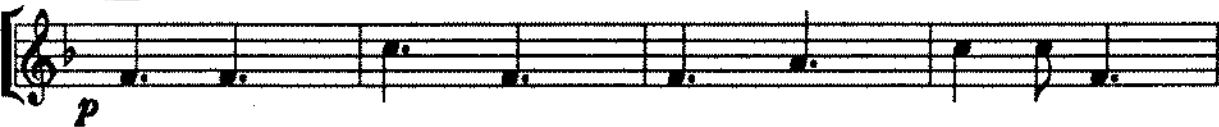

C Bass Clef High
Part A

HERE'S TO THE MAIDEN

A

mf

B

p

ff

C Bass Clef High
Part B

HERE'S TO THE MAIDEN

A

mf

B

p

ff

C Bass Clef High
Part C

HERE'S TO THE MAIDEN

A

mf

B

p

C Bass Clef High
Part D

HERE'S TO THE MAIDEN

A

mf

B

p

Tuba Part C

HERE'S TO THE MAIDEN

A

mf

B

p

Tuba Part D

HERE'S TO THE MAIDEN

A

mf

B

p

Tuba Part A

HERE'S TO THE MAIDEN

A

B

p

ff

Tuba Part B

HERE'S TO THE MAIDEN

A

mf

B

p

ff

Percussion

HERE'S TO THE MAIDEN

A

mf

B

p

ff

Bb Conductor

HIGHLAND LADDIE

A **B**

C

D 1. 2.

HIGHLAND LADDIE

French Horn Part A

French Horn Part B

HIGHLAND LADDIE

French Horn Part C

HIGHLAND LADDIE

Baritone Part D

HIGHLAND LADDIE

Tuba Part A

HIGHLAND LADDIE

Tuba Part B

HIGHLAND LADDIE

Tuba Part C

HIGHLAND LADDIE

Tuba Part D

HIGHLAND LADDIE

C Instruments
Part A

HIGHLAND LADDIE

C Instruments
Part B

HIGHLAND LADDIE

C Instruments
Part C

HIGHLAND LADDIE

C Instruments
Part D

HIGHLAND LADDIE

E♭ Instruments
Part A

HIGHLAND LADDIE

E♭ Instruments
Part B

HIGHLAND LADDIE

E♭ Instruments
Part C

HIGHLAND LADDIE

E♭ Instruments
Part D

HIGHLAND LADDIE

Bb Instruments
Part A

HIGHLAND LADDIE

4/4

Bb Instruments
Part B

HIGHLAND LADDIE

Bb Instruments
Part C

HIGHLAND LADDIE

Bb Instruments
Part D

HIGHLAND LADDIE

C Bass Clef High
Part C

HIGHLAND LADDIE

C Bass Clef High
Part D

HIGHLAND LADDIE

C Bass Clef High
Part A

HIGHLAND LADDIE

C Bass Clef High
Part B

HIGHLAND LADDIE

48TH HIGHLANDERS OF CANADA

Description

Within an annulus inscribed DILEAS GU BRATH, the numeral 48; above the numeral and resting on a bar, a falcon's head, couped; below the numeral a curved scroll inscribed HIGHLANDERS.

Motto

DILEAS GU BRATH (Faithful forever)

48TH HIGHLANDERS OF CANADA

Description

A l'intérieur d'un anneau charge de l'inscription "DILEAS GU BRATH", le chiffre 48 apparaît; au-dessous de chiffre et reposant sur une bande, se trouve une tête de faucon alésé et sous le chiffre un listel arrondi charge du mot "HIGHLANDERS".

Devise

DILEAS GU BRATH (Toujours fidèle)

48th Highlanders of Canada

**THE BLACK WATCH OF CANADA
(ROYAL HIGHLAND REGIMENT)**

Description

Superimposed upon a diamond cut star of the Order of the Thistle, a wreath of thistles; within the wreath, an oval inscribed NEMO ME IMPUNE LACESSIT; within the oval, on a recessed seeded ground, St Andrew and Cross; above the oval, a scroll inscribed THE BLACK WATCH; superimposed upon the scroll and surmounting the oval, the Crown; below the oval, two scrolls, the upper inscribed ROYAL HIGHLAND REGIMENT, the lower bearing the inscription OF CANADA.

Motto

NEMO ME IMPUNE LACESSIT
(No one shall touch me with impunity)

**THE BLACK WATCH OF CANADA
(ROYAL HIGHLAND REGIMENT)**

Description

Une couronne de chardon superpose le diamant étoilé de l'ordre du Chardon; à l'intérieur de la couronne un ovale porte les mots "NEMO ME IMPUNE LACESSIT", dans l'ovale, sur un terrain en retrait et ensemencé, Saint-André tient la croix; au-dessus de l'ovale, une banderole avec les mots "THE BLACK WATCH", la couronne superpose la banderole et domine l'ovale; sous l'ovale, deux banderoles, la plus élevée porte l'inscription "ROYAL HIGHLAND REGIMENT", l'autre "OF CANADA".

Devise

NEMO ME IMPUNE LACESSIT
(Personne ne m'offensera impunément)

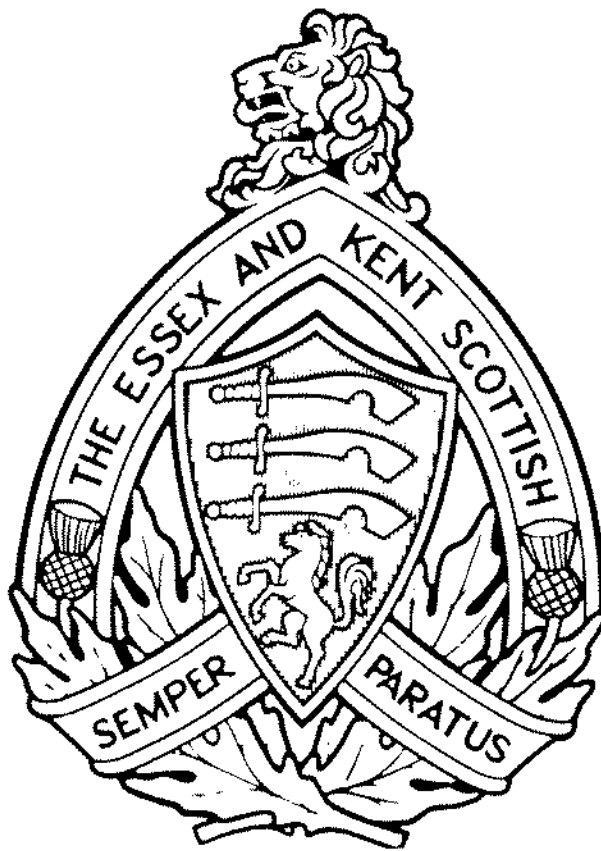

THE ESSEX AND KENT SCOTTISH

Description

Two sprays of thistle supporting a scroll in the shape of a pointed arch, bearing the designation the **ESSEX AND KENT SCOTTISH**; across the thistles a scroll bearing the motto **SEMPER PARATUS**; in the centre a shield bearing in chief three seaxes barwise (alluding to the arms of the county council of Essex) in base the white horse of Kent; the whole surmounted by a lion's head erased.

Motto

SEMPER PARATUS (Always prepared)

THE ESSEX AND KENT SCOTTISH

Description

Deux gerbes de chardons soutiennent une banderole en forme d'ogive, portant la désignation "**THE ESSEX AND KENT SCOTTISH**"; en travers des chardons, une banderole cite la devise "**SEMPER PARATUS**"; au centre, en écusson avec trois haches en chef (évoquant les armoiries du conseil du comte d'Essex); en pointe, le cheval blanc de Kent; l'ensemble est domine par une tête de lion arrachée.

Devise

SEMPER PARATUS (Toujours prêt)

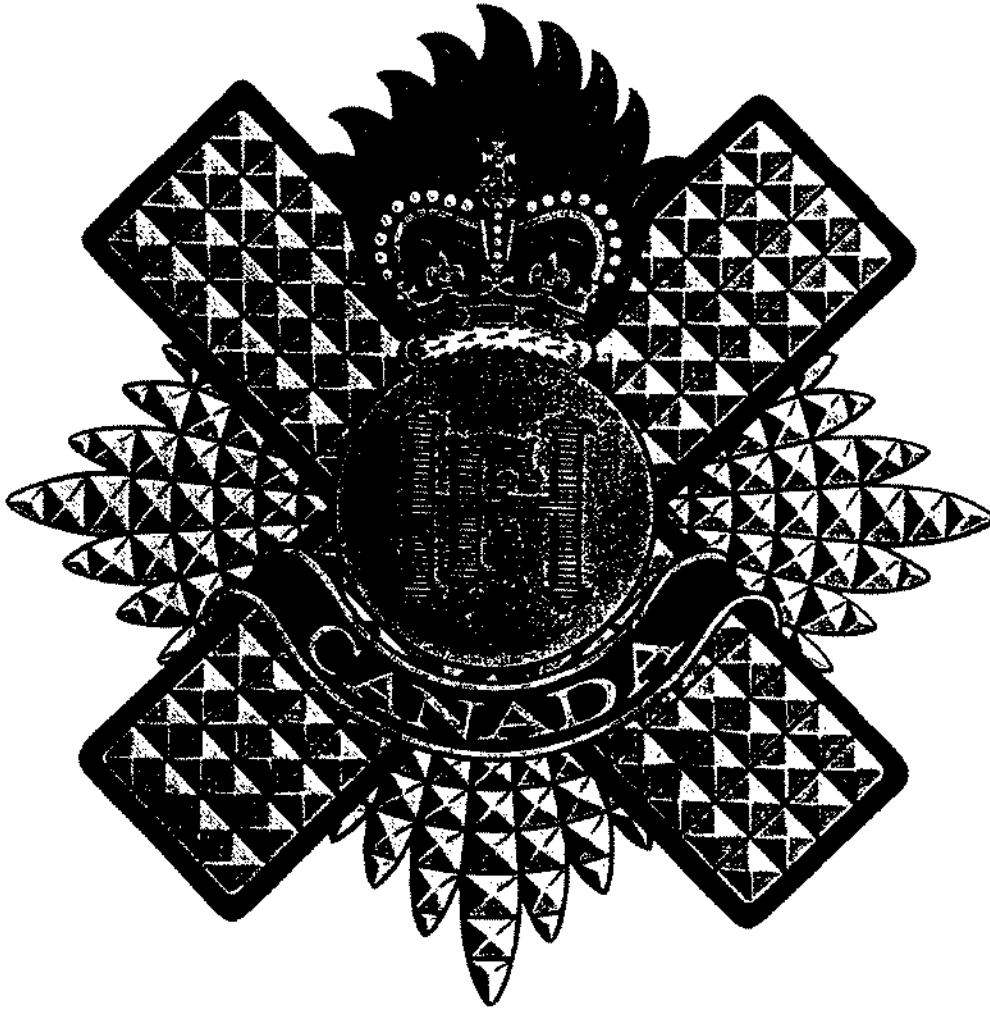

**THE HIGHLAND FUSILIERS OF
CANADA**

Description

A grenade fired proper, with the monogram HF, the flame surmounted by the Royal Crown proper, superimposed on the Cross of St Andrew. At the base of the grenade is a motto ribbon bearing the word CANADA. The whole embellished by a glory.

**THE HIGHLAND FUSILIERS OF
CANADA**

Description

Une grenade allumée au naturel accompagnée du monogramme HF, la flamme surmontée par la couronne royale au naturel, superposée sur la croix de Saint-André. A la base de la grenade est un ruban chargé du mot "CANADA". Le tout embelli d'une auréole.

The Lake Superior Scottish Regiment

THE LAKE SUPERIOR SCOTTISH REGIMENT

Description

A maple leaf charged with a beaver, encircled by an annulus, inscribed THE LAKE SUPERIOR SCOTTISH REGT and surmounted by the Crown; below, a scroll inscribed INTER PERICULA INTREPIDI; on each side of the annulus, six maple leaves.

Motto

INTER PERICULA INTREPIDI
(Intrepid in Danger)

THE LAKE SUPERIOR SCOTTISH REGIMENT

Description

Une feuille d'érable chargée d'un castor, entourée d'un anneau chargé de la devise "THE LAKE SUPERIOR SCOTTISH REGT" et surmontée de la couronne; dessous, un listel chargé de "INTER PERICULA INTREPIDI"; de chaque côté de l'anneau.

Devise

INTER PERICULA INTREPIDI
(Courageux en face du danger)

**THE LANARK AND RENFREW
SCOTTISH REGIMENT**

Description

In the centre of the star of the Order of the Thistle an oval annulus inscribed with the motto of the order NEMO ME IMPUNE LACESSIT; within the annulus a double-headed crowned displayed eagle holding in its right talon the bell of Saint Kentigern; entwined through the base of the annulus is a scroll inscribed with motto FAC ET SPERA; on the right side of the annulus a spray of thistle and on the left side a spray of maple, the stems of the sprays are crossed and knotted below the base of the annulus; above the annulus a scroll with badge of the heir apparent superimposed upon the centre fold and title of the regiment inscribed on either side LANARK & - RENFREW; below the crossed stems a beaver resting on the centre fold of a scroll which is inscribed SCOTTISH - CANADA - REGIMENT.

Motto

FAC ET SPERA (Do and hope)

**THE LANARK AND RENFREW
SCOTTISH REGIMENT**

Description

Au centre de l'étoile de l'ordre du Chardon, un anneau ovale porte la devise de l'ordre "NEMO ME IMPUNE LACESSIT"; dans l'anneau, l'aigle bicéphale couronné, éployé tient dans ses serres droites la cloche de Saint-Kentigern; une banderole chargée de la devise "FAC ET SPERA"; s'enroule à la base de l'anneau; du côté droit de l'anneau apparaissent un rameau de chardon et du côté gauche un rameau d'érable dont les tiges se croisent et se nouent sous la base de l'anneau; au-dessus de l'anneau, un listel porte l'insigne de l'héritier légitime superposé sur la pliure du milieu et le nom de régiment est écrit de chaque côté "LANARK & - RENFREW"; sous les tiges croisées, un castor repose sur le pli du milieu d'une banderole chargée des mots "SCOTTISH - CANADA - REGIMENT".

Devise

FAC ET SPERA (agir et espérer)

Bb Conductor

THE HUNDRED PIPERS

A

1

B

6

C

10

D

14

E

18

F

22

French Horn
Part A

THE HUNDRED PIPERS

French Horn
Part B

THE HUNDRED PIPERS

French Horn
Part C

THE HUNDRED PIPERS

French Horn
Part D

THE HUNDRED PIPERS

Tuba Part A

THE HUNDRED PIPERS

Tuba Part B

THE HUNDRED PIPERS

Tuba Part C

THE HUNDRED PIPERS

Tuba Part D

THE HUNDRED PIPERS

C Instruments
Part A

THE HUNDRED PIPERS

C Instruments
Part B

THE HUNDRED PIPERS

C Instruments -
Part C

THE HUNDRED PIPERS

C Instruments
Part D

THE HUNDRED PIPERS

E♭ Instruments
Part C

THE HUNDRED PIPERS

E♭ Instruments 'pho
Part D

THE HUNDRED PIPERS

E♭ Instruments
Part A

THE HUNDRED PIPERS

E♭ Instruments ρ
Part B

THE HUNDRED PIPERS

Bb Instruments
Part A

THE HUNDRED PIPERS

Bb Instruments
Part B

THE HUNDRED PIPERS

Bb Instruments
Part C

THE HUNDRED PIPERS

Bb Instruments
Part D

THE HUNDRED PIPERS

C Bass Clef High
Part A

THE HUNDRED PIPERS

C Bass Clef High
Part B

THE HUNDRED PIPERS

C Bass Clef High
Part C

THE HUNDRED PIPERS

C Bass Clef High
Part D

THE HUNDRED PIPERS

Percussion

THE HUNDRED PIPERS

A

f

B

C

D

E

ff

F

**THE ROYAL NEW BRUNSWICK
REGIMENT**

Description

Superimposed on the centre of a circular scroll bearing the designation ROYAL NEW BRUNSWICK REGIMENT, the arms of the Province of New Brunswick (ie or, an ancient galley, or lymphad, the sails unfurled, oars in action on the sea all proper, the flags and pennant gules; on a chief gules, a lion passant guardant, or,) over the base of the circular scroll a second scroll inscribed with the motto SPEM REDUXIT; the whole surmounted by the Crown.

Motto

SPEM REDUXIT (She leads to hope)

**THE ROYAL NEW BRUNSWICK
REGIMENT**

Description

Superpose au centre d'une banderole circulaire chargée de la designation "ROYAL NEW BRUNSWICK REGIMENT", reposent les armoiries de la province du Nouveau Brunswick (d'or a la galere antique ou nef, les voiles deployees, les rames en action sur la mer au naturel, les pavillons et fanions de gueules; au chef de gueules, au leopard d'or.) au-dessus de la base de la banderole circulaire, une deuxième banderole porte la devise "SPEM REDUXIT", la couronne domine l'ensemble.

Devise

SPEM REDUXIT (Elle conduit a l'espoir)

The Royal New Brunswick Regiment

Bb Conductor

I M NINETY FIVE

A

ff

1

B

6

C

mf

10

26

I'M NINETY-FIVE PG 3

C Instruments
Part A

I'M NINETY FIVE

C Instruments
Part B

I'M NINETY FIVE

C Instruments
Part C

I'M NINETY FIVE

C Instruments
Part D

I'M NINETY FIVE

French Horn
Part A

I'M NINETY FIVE

French Horn
Part B

I'M NINETY FIVE

French Horn
Part C

I'M NINETY FIVE

French Horn
Part D

I'M NINETY FIVE

C Bass Clef High
Part A

I'M NINETY FIVE

C Bass Clef High
Part B

I'M NINETY FIVE

Bb Instruments
Part A

I'M NINETY FIVE

Bb Instruments
Part B

I'M NINETY FIVE

Bb Instruments
Part C

I'M NINETY FIVE

Bb Instruments
Part D

I'M NINETY FIVE

E♭ Instruments
Part C

I'M NINETY FIVE

E♭ Instruments
Part D

I'M NINETY FIVE

E♭ Instruments
Part A

I'M NINETY FIVE

E♭ Instruments
Part B

I'M NINETY FIVE

C Bass Clef High
Part C

I'M NINETY FIVE

C Bass Clef High
Part D

I'M NINETY FIVE

Tuba Part A

I'M NINETY FIVE

Tuba Part B

I'M NINETY FIVE

Tuba Part C

I'M NINETY FIVE

Tuba Part D

I'M NINETY FIVE

Percussion

I'M NINETY-FIVE

**THE BRITISH COLUMBIA REGIMENT
(DUKE OF CONNAUGHT'S OWN)**

Description

A wreath of laurel surmounted by a ducal coronet; upon the wreath, ten scrolls inscribed with the regimental battle honours, four on each side, and two below the coronet; within the wreath a maple leaf, pierced, bearing a double scroll inscribed "BRITISH COLUMBIA"; below the maple leaf, a battle honour scroll joined to each side of the wreath; suspended by strings from the battle honour scroll a bugles; beneath the bugle and upon the base of the wreath a curved scroll inscribed "DUKE OF CONNAUGHT'S OWN RIFLES".

**THE BRITISH COLUMBIA REGIMENT
(DUKE OF CONNAUGHT'S OWN)**

Description

Une couronne ducal surmonte une couronne de laurier; au-dessus de cette dernière, dix banderoles révèlent le palmarès du régiment; quatre banderoles de chaque cote et dessous la couronne ducal, au centre de la couronne de laurier, dans une feuille d'érable, une banderole double porte l'inscription "BRITISH COLUMBIA"; sous la feuille d'érable, une banderole avec le palmarès de régiment se rattache a chaque a cette banderole par des cordelières; sous le clairon de posée sur la couronne de laurier, une banderole courbée porte l'inscription "DUKE OF CONNAUGHT'S OWN RIFLES".

THE ELGIN REGIMENT

Description

Upon an eight pointed star and flanked by sprays of maple leaves, an annulus, surmounted by the crown and inscribed THE ELGIN REGIMENT; within the annulus the device of the Country of Elgin; on the lower part of the star and annulus St George (facing sinister) encountering the dragon; below, across the lower points of the star, a scroll inscribed with the motto OFFICIUM PRIMUM.

Motto

OFFICIUM PRIMUM (Duty first)

THE ELGIN REGIMENT

Description

Au-dessus d'une étoile à huit branches et flanquée de rameaux d'érable, un anneau portant l'inscription (THE ELGIN REGIMENT) est surmonté d'une couronne; à l'intérieur de l'anneau apparaissent les meubles du comte d'Elgin; (à la base de l'étoile et de l'anneau Saint Georges regardant à senestre) affronte le dragon; sous les branches inférieures de l'étoile, une banderole porte la devise 'OFFICIUM PRIMUM'

Devise

OFFICIUM PRIMUM (Le devoir d'abord)

The Elgin Regiment

**THE HASTINGS AND
PRINCE EDWARD REGIMENT**

Description

Between two sprays of maple leaves, a Maltese Cross; below the cross and joining the base of the sprays, a beaver, facing dexter, on a log. Between the points of the sprays and surmounting the upper arm of the Cross, the crown. Upon the cross and annulus inscribed **HASTINGS AND PRINCE EDWARD REGIMENT**; within the annulus a stag's head, facing dexter, upon a wreath. Below the annulus a scroll bearing the motto **PARATUS**.

Motto

PARATUS (Prepared)

**THE HASTINGS AND
PRINCE EDWARD REGIMENT**

Description

Entre deux rameaux d'érable, une crois de Malte est visible; sous la crois et se rattachant au bas des rameaux, un castor sur un tronc d'arbre regarde a dextre. La couronne est comprise entre les sommets des rameaux et surmonte la crois. Sur la crois, un anneau porte l'inscription "**HASTINGS AND PRINCE EDWARD REGIMENT**"; a l'intérieur de l'anneau sur un tortil, une tête de cerf regarde a dextre. Sous l'anneau, un listel est charge de la devise "**PARATUS**".

Devise

PARATUS (Prêt)

THE JOCKEY OF YORK

B \flat CONDUCTOR

QUICK MARCH

D

E

THE JOCKEY OF YORK

Bb Instruments
Part A

THE JOCKEY OF YORK

Bb Instruments
Part B

THE JOCKEY OF YORK

Bb Instruments
Part C

THE JOCKEY OF YORK

Bb Instruments
Part D

THE JOCKEY OF YORK

C Instruments
Part A

THE JOCKEY OF YORK

C Instruments
Part B

THE JOCKEY OF YORK

C Instruments
Part C

THE JOCKEY OF YORK

C Instruments
Part D

E♭ Instruments
Part A

THE JOCKEY OF YORK

E♭ Instruments
Part B

THE JOCKEY OF YORK

THE JOCKEY OF YORK

E♭ Instruments
Part C

THE JOCKEY OF YORK

E♭ Instruments
Part D

THE JOCKEY OF YORK

C Bass Clef High
Part A

THE JOCKEY OF YORK

C Bass Clef High
Part B

THE JOCKEY OF YORK

C Bass Clef High
Part C

THE JOCKEY OF YORK

C Bass Clef High
Part D

THE JOCKEY OF YORK

French Horn
Part A

THE JOCKEY OF YORK

French Horn
Part B

THE JOCKEY OF YORK

French Horn
Part C

THE JOCKEY OF YORK

French Horn
Part D

C Bass Clef Low
Part A

THE JOCKEY OF YORK

C Bass Clef Low
Part B

THE JOCKEY OF YORK

C Bass Clef Low
Part C

THE JOCKEY OF YORK

C Bass Clef Low
Part D

THE JOCKEY OF YORK

THE JOCKEY OF YORK

Percussion

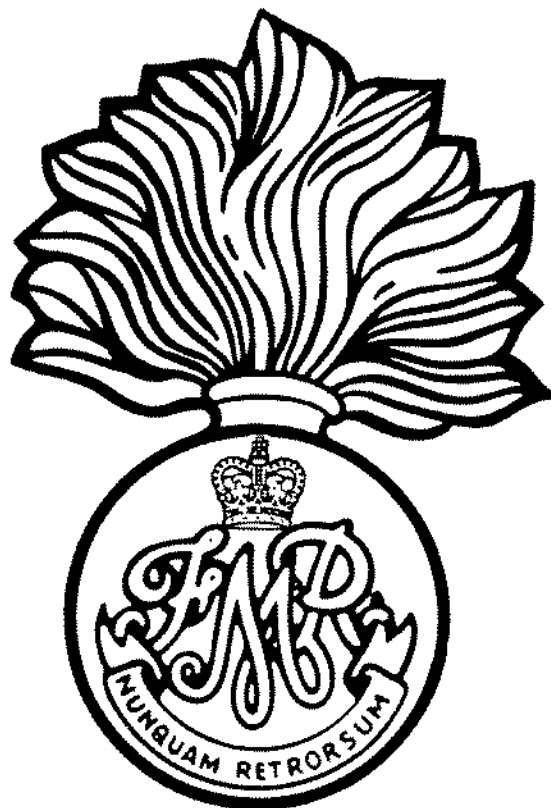

LES FUSILIERS MONT-ROYAL

Description

Upon the ball of a grenade with flame of twelve points, the letters FMR in script entwined, ensigned with the Crown; below, a scroll inscribed NUNQUAM RETRORSUM.

Motto

NUNQUAM RETRORSUM (Never backward)

LES FUSILIERS MONT-ROYAL

Description

Sur le corps d'une grenade allumée de douze flammes, les lettres "FMR" en écriture tortillée, timbre de la couronne, dessous, un listel charge de la devise "NUNQUAM RETRORSUM".

Devise

NUNQUAM RETRORSUM (Ne jamais reculer)

Les Fusiliers Mont-Royal

**THE NORTH SASKATCHEWAN
REGIMENT**

Description

A light infantry bugle suspended by cords with tassels; across the cords a scroll inscribed NORTH SASKATCHEWAN, surmounting the scroll the Crown.

**THE NORTH SASKATCHEWAN
REGIMENT**

Description

Un clairon d'infanterie légère est suspendu par des cordelières à glands en travers desquelles une banderole porte l'inscription "NORTH SASKATCHEWAN"; la couronne surmonte la banderole.

The North Saskatchewan Regiment

A

Section A consists of four staves of music in 2/4 time. The first staff is marked with a forte (*f*) dynamic. The music features a rhythmic pattern of eighth and sixteenth notes, with some rests and ties. The second and third staves continue the melodic lines, and the fourth staff provides a bass line with eighth notes.

B

Section B consists of four staves of music in 2/4 time. The music continues the rhythmic and melodic patterns established in section A, with various note values and rests.

C

Section C consists of four staves of music in 2/4 time. The first three staves feature a melodic line with a slur over measures 9 and 10, marked with a mezzo-forte (*mf*) dynamic. The fourth staff provides a bass line. The music concludes with a final note in measure 12.

D

ff

ff

ff

ff

ff

JOHN PEEL PG 2

C Instruments
Part A

JOHN PEEL

A
A

f

B

mf

C

D

ff

C Instruments
Part B

JOHN PEEL

B
A

f

B

mf

C

D

ff

C Instruments
Part C

JOHN PEEL

A

B

C

D

C Instruments
Part D

JOHN PEEL

A

B

C

D

C Bass Clef Low
Part A

JOHN PEEL

A

B

C

D

C Bass Clef Low
Part B

JOHN PEEL

A

B

C

D

C Bass Clef Low
Part C

JOHN PEEL

A

f

B

mf

C

D

ff

C Bass Clef Low
Part D

JOHN PEEL

A

f

B

mf

C

D

ff

C Bass Clef High
Part A

A **JOHN PEEL**

f

B

mf

C

810

D

C Bass Clef High
Part B

A **JOHN PEEL**

f

B

mf

C

D

ff

C Bass Clef High
Part C

JOHN PEEL

A

f

B

mf

C

D

ff

C Bass Clef High
Part D

JOHN PEEL

A

f

B

mf

C

D

ff

French Horn
Part A

JOHN PEEL

A

f

B

mf

C

D

ff

French Horn
Part B

JOHN PEEL

A

f

B

mf

C

D

ff

French Horn
Part C

JOHN PEEL

A

f

B

mf

C

D

ff

French Horn
Part D

JOHN PEEL

A

f

B

mf

C

D

ff

Bb Instruments
Part A

JOHN PEEL

A

B

C

D

Bb Instruments
Part B

JOHN PEEL

A

B

C

D

Bb Instruments
Part C

JOHN PEEL

A

B

C

D

Bb Instruments
Part D

JOHN PEEL

A

B

C

D

E♭ Instruments
Part A

JOHN PEEL

A

B

C

D

E♭ Instruments
Part B

JOHN PEEL

A

B

C

D

E♭ Instruments
Part C

JOHN PEEL

A

f

B

mf

C

D

ff

E♭ Instruments
Part D

JOHN PEEL

A

f

B

mf

C

D

ff

PERCUSSION

JOHN PEEL

A

f

B

C

mf

D

ff

**THE LORNE SCOTS
(PEEL, DUFFERIN AND HALTON
REGIMENT)**

Description

In the centre of a wreath of thistle and maple leaves, the crest of Viscount Peel (on a wreath of the colours argent and azure, a demi-lion rampant argent, gorged with a collar azure charged with three bezants, and holding between the paws a shuttle or) resting on a scroll bearing the motto AIR SON AR DUTHCHAIS and ensigned by the Crown; below the wreath, a scroll inscribed with the designation THE LORNE SCOTS (PEEL DUFFERIN AND HALTON REGT).

Motto

AIR SON AR DUTHCHAIS (For out altars and our homes)

**THE LORNE SCOTS
(PEEL, DUFFERIN AND HALTON
REGIMENT)**

Description

Au centre d'un tortil de chardons et de feuilles d'érable, l'écusson du Vicomte Peel (sur un tortil aux couleurs de l'écu d'argent et d'azur, un lion issant d'argent portant un collier d'azur meuble de trois besants et tenant entre les pattes une navette d'or) repose sur un listel charge de la devise "AIR SON AR DUTHCHAIS" et timbre de la couronne; sous le tortil, un listel charge des mots "THE LORNE SCOTS (PEEL DUFFERIN AND HALTON REGT)".

Devise

AIR SON AR DUTHCHAIS (Pour nos autels et nos foyers)

The Lorne Scots

THE ONTARIO REGIMENT

Description

Within a wreath of nine maple leaves joined at the base with a scroll inscribed ONTARIO REGIMENT, an annulus bearing the motto FIDELIS ET PARATUS; superimposed upon the base, three-fourths of a circular disc; within the annulus, a cat, statant, guardant, irate; placed upon the points of the topmost leaf and surmounting the whole, the Crown.

Motto

FIDELIS ET PARATUS
(Faithful & Ready)

THE ONTARIO REGIMENT

Description

A l'intérieur d'une couronne formée de neuf feuilles d'érable reliées à la base par une banderole portant les mots "ONTARIO REGIMENT", se trouve un anneau avec la devise 'FIDELIS ET PARATUS', les trois-quarts d'un disque sont superposés sur la base; dans l'annelet, un chat hérissé; la couronne, placée au sommet de la feuille la plus élevée, surmonte l'ensemble.

Devise

FIDELIS ET PARATUS (Fidèle et prêt)

Bb Conductor

KEEL ROW(modified)

A

1. 2. **B**

1. 2.

C Instruments
Part A

KEEL ROW (modified)

C Instruments
Part B

KEEL ROW (modified)

C Instruments
Part C

KEEL ROW (modified)

C Instruments
Part D

KEEL ROW (modified)

Bb Instruments
Part A

KEEL ROW(modified)

Bb Instruments
Part B

KEEL ROW (modified)

Bb Instruments
Part C

KEEL ROW (modified)

Bb Instruments
Part D

KEEL ROW (modified)

E♭ Instruments
Part A

KEEL ROW(modified)

mf

A

1. 2.

B

1. 2.

E♭ Instruments
Part B

KEEL ROW (modified)

mf

A

1. 2.

B

1. 2.

E♭ Instruments
Part C

KEEL ROW (modified)

E♭ Instruments
Part D

KEEL ROW (modified)

French Horn Part A KEEL ROW(modified)

French Horn Part A KEEL ROW(modified)

mp

1. 2.

1. 2.

French Horn Part B KEEL ROW (modified)

French Horn Part B KEEL ROW (modified)

mf

1. 2.

B

1. 2.

French Horn
Part C

KEEL ROW (modified)

1. 2.

1. 2.

1. 2.

French Horn Part D

KEEL ROW (modified)

1. 2.

1. 2.

1. 2.

C Bass Clef High
Part A

KEEL ROW(modified)

C Bass Clef High
Part B

KEEL ROW (modified)

C Bass Clef High
Part C

KEEL ROW (modified)

1. **A**

1. 2. **B**

1. 2.

C Bass Clef High
Part D

KEEL ROW (modified)

1. **A**

1. 2. **B**

1. 2.

Tuba Part A

KEEL ROW(modified)

Tuba Part B

KEEL ROW (modified)

Tuba Part C

KEEL ROW (modified)

Tuba Part D

KEEL ROW (modified)

KEEL ROW

PERCUSSION

A

mf

B

1.

2.

3

3

3

3

1.

2.

THE ROYAL REGINA RIFLES

Description

A Maltese Cross surmounted by a bar bearing the word CANADA with the Crown above, superimposed upon the cross an annulus inscribed THE REGINA RIFLE REGIMENT. On a shield within the annulus, the arms of the City of Regina; (on the upper half a buffalo, on the lower half a sheaf of wheat). The arms of the cross inscribed with battle honours of the Regiment selected to be borne on the badge.

THE ROYAL REGINA RIFLES

Description

La couronne domine une croix de Malte surmontée d'une barrette avec le mot "CANADA"; un anneau marqué de "THE REGINA RIFLE REGIMENT" superpose la croix. A l'intérieur de l'anneau, une écusson représente les armoiries de la ville de Regina; (sur la moitié supérieure un buffle, sur la moitié inférieure une gerbe de blé). Les branches de la croix révèlent le palmarès de bataille du régiment choisi pour figurer sur l'insigne.

The Royal Regina Rifles

THE ROYAL WINNIPEG RIFLES

Description

A Maltese Cross with a tablet above surmounted by the Crown; on centre of the Cross a medallion edged by an annulus inscribed ROYAL WINNIPEG RIFLES; on the medallion a naked black devil running on a scroll bearing the regimental motto HOSTI ACIE NOMINATI; in the devil's right hand a trident and offering a chalice with his left; encircling the Cross a wreath of maple leaves within a spiral riband scroll inscribed with the battle honours which are placed in pairs one over the other on each visible turning of the scroll; the battle honours are as follows: on the tablet below the Crown, FISH CREEK and BATOCHÉ; on the dexter side of the wreath from the top downward, YPRES, 1915 '17 and MOUNT SOREL; VIMY 1917 and PASSCHENDAELE; DROCOURT-QUEANT and NORMANDY LANDING; CARPIQUET and CALAIS, 1944; LEOPOLD CANAL and THE RHINE; on the sinister side FESTUBERT, 1915 and SOMME, 1916; HILL 70; and AMIENS; CANAL DU NORD and PUTOT-EN-BESSIN; FALAIS and THE SCHELDT; MOYLAND WOOD and N.W. EUROPE, 1944-45; on the portion of the battle honour scroll on the base of the wreath NORTH WEST CANADA, 1885 and SOUTH AFRICA, 1899-1900.

Motto

HOSTI ACIE NOMINATI (Named by the enemy)

THE ROYAL WINNIPEG RIFLES

Description

La couronne domine une croix de Malte et la plaque au-dessus d'elle; au centre de la croix, un médaillon est bordé d'un anneau avec l'inscription "ROYAL WINNIPEG RIFLES"; sur le médaillon, un diable noir et nu court sur une banderoie marquée de la devise de régiment "HOSTI ACIE NOMINATI"; le diable tient à la main droite un trident et offre un calice de l'autre; une couronne de feuilles d'érable entoure la croix; une banderoie s'enroule autour de la couronne comme un ruban et cite le palmarès des batailles qui sont groupées par deux, l'une au-dessus de l'autre et apparaissent à chaque tour de ruban. Le palmarès est le suivant: sur la plaque au-dessous de la couronne, "FISH CREEK" et "BATOCHÉ"; au flanc dextre de la couronne en partant du chef et en descendant, "YPRES, 1915 '17" et "MOUNT SOREL"; "VIMY 1917" et "PASSCHENDAELE"; "DROCOURT-QUEANT" et "NORMANDY LANDING"; "CARPIQUET" et "CALAIS, 1944"; "LEOPOLD CANAL" et "THE RHINE"; au plan senestre "FESTUBERT, 1915" et "SOMME, 1916"; "HILL 70"; et "AMIENS"; "CANAL DU NORD" et "PUTOT-EN-BESSIN"; "FALAIS" et "THE SCHELDT"; "MOYLAND WOOD" et "N.W. EUROPE, 1944-45"; à la base de la couronne et sur la banderoie "NORTH WEST CANADA, 1885" et "SOUTH AFRICA, 1899-1900".

Devise

HOSTI ACIE NOMINATI (Reconnus pour leur bravoure)

The Royal Winnipeg Rifles

Bb Conductor

LINCOLNSHIRE POACHER

C Instruments
Part A

LINCOLNSHIRE POACHER

C Instruments
Part B

LINCOLNSHIRE POACHER

C Instruments
Part C

LINCOLNSHIRE POACHER

C Instruments
Part D

LINCOLNSHIRE POACHER

E♭ Instruments
Part A

LINCOLNSHIRE POACHER

E♭ Instruments
Part B

LINCOLNSHIRE POACHER

E♭ Instruments
Part C

LINCOLNSHIRE POACHER

E♭ Instruments
Part D

LINCOLNSHIRE POACHER

Bb Instruments
Part A

LINCOLNSHIRE POACHER

First system: *f* *mp*

Second system: **A** **B**

Third system: **C** **D** **E**

Fourth system: **F**

Bb Instruments
Part B

LINCOLNSHIRE POACHER

First system: *f* *p* *mp*

Second system: **A** **B**

Third system: **C** **D** **E**

Fourth system: **F**

Bb Instruments
Part C

LINCOLNSHIRE POACHER

Bb Instruments
Part D

LINCOLNSHIRE POACHER

French Horn
Part A

LINCOLNSHIRE POACHER

French Horn
Part B

LINCOLNSHIRE POACHER

French Horn
Part C

LINCOLNSHIRE POACHER

French Horn
Part D

LINCOLNSHIRE POACHER

C Bass Clef High
Part A

LINCOLNSHIRE POACHER

C Bass Clef High
Part B

LINCOLNSHIRE POACHER

C Bass Clef High
Part C

LINCOLNSHIRE POACHER

C Bass Clef High
Part D

LINCOLNSHIRE POACHER

Tuba Part A

LINCOLNSHIRE POACHER

Tuba Part B

LINCOLNSHIRE POACHER

Tuba Part C

LINCOLNSHIRE POACHER

Tuba Part D

LINCOLNSHIRE POACHER

Percussion

LINCONSHIRE POACHER

**THE LINCOLN AND WELLAND
REGIMENT**

Description

Within an annulus bearing the words LINCOLN & WELLAND, an escallop; below, a scroll inscribed NON NOBIS SED PATRIAE; the whole surmounted by the Crown.

Motto

NON NOBIS SED PATRIAE (Not for ourselves, but for our country)

**THE LINCOLN AND WELLAND
REGIMENT**

Description

Une coquille se trouve à l'intérieur d'un anneau portant l'inscription "LINCOLN & WELLAND"; au-dessous figure une banderole avec la devise "NON NOBIS SED PATRIAE" la couronne surmonte l'ensemble.

Devise

NON NOBIS SED PATRIAE
(Notre pays avant nous)

Bb Conductor

The Longest Day

A **B**

C

F

*SOLE-others play B+C instead of F+G

37

G

43

49

C Instruments
Part A

The Longest Day

C Instruments
Part B

THE LONGEST DAY

C Instruments

THE LONGEST DAY

Part C

C Instruments

THE LONGEST DAY

Part D

Bb Instruments
Part A

The Longest Day

Bb Instruments
Part B

THE LONGEST DAY

Bb Instruments

THE LONGEST DAY

Part C

Bb Instruments

THE LONGEST DAY

Part D

French Horn
Part A

The Longest Day

French Horn Part B

THE LONGEST DAY

French Horn Part C

THE LONGEST DAY

French Horn Part D

THE LONGEST DAY

C Bass Clef High
Part A

The Longest Day

C Bass Clef High
Part B

THE LONGEST DAY

C Bass Clef High
Part C

THE LONGEST DAY

C Bass Clef High
Part D

THE LONGEST DAY

E♭ Instruments
Part A

The Longest Day

E♭ Instruments
Part B

THE LONGEST DAY

E♭ Instruments
Part C

THE LONGEST DAY

E♭ Instruments
Part D

THE LONGEST DAY

Tuba Part A

The Longest Day

Tuba Part B

THE LONGEST DAY

Tuba Part C

THE LONGEST DAY

Tuba Part D

THE LONGEST DAY

THE LONGEST DAY

PERCUSSION

- B:** Continues the rhythmic pattern with various note values and rests.
- E:** Continues the rhythmic development.

The notation includes various rhythmic values such as eighth notes, quarter notes, and rests, along with dynamic markings (*f*, *mf*) and phrasing slurs.

THE CANADIAN AIRBORNE REGIMENT

Description

On each side of the shroud lines of a deployed white parachute and issuing from a cloud a pair of gold wings. In front of the cloud are five red stylized maple leaves. Across the base of the badge is a red ribbon edged gold inscribed in gold with the words AIRBORNE CANADA AÉROPORTE.

THE CANADIAN AIRBORNE REGIMENT

Description

De chaque cote d'un parachute blanc déployé et sortant d'un nuage, une pair d'ailes d'or. En face du nuage, cinq feuilles d'érable rouges stylisées. En travers de la pointe de l'insigne, un ruban rouge portant inscrits en or les mots "AIRBORNE CANADA AÉROPORTE".

Canadian Airborne Regiment

LE RÉGIMENT DE LA CHAUDIERE

Description

Above crossed machine guns, a beaver, surmounted by a fleur-de-lis; below and partly encircling the machine guns, a scroll bearing the motto AERE PERENNIUS with a small maple leaf on each end of the scroll

Motto

AERE PERENNIUS (Truer than steel)

LE RÉGIMENT DE LA CHAUDIERE

Description

Au-dessus de mitrailleuses croisées, un fleur-de-lis domine un castor; au-dessous et entourant partiellement les mitrailleuses, une banderole porte la devise "AERE PERENNIUS"; à chaque extrémité de la banderole se trouve une petite feuille d'érable.

Devise

AERE PERENNIUS (Plus vrai que l'acier)

Le Régiment de la Chaudière

LUTZOW'S WILD HUNT

Bb CONDUCTOR

QUICK MARCH

A **B**

C

D

E

F

1.

2.

Bb Instruments
Part A

LUTZOW'S WILD HUNT

Bb Instruments
Part B

LUTZOW'S WILD HUNT

Bb Instruments
Part C

LUTZOW'S WILD HUNT

Bb Instruments
Part D

LUTZOW'S WILD HUNT

C Instruments
Part A

LUTZOW'S WILD HUNT

C Instruments
Part B

LUTZOW'S WILD HUNT

C Instruments
Part C

LUTZOW'S WILD HUNT

C Instruments
Part D

LUTZOW'S WILD HUNT

E♭ Instruments
Part A

LUTZOW'S WILD HUNT

E♭ Instruments
Part B

LUTZOW'S WILD HUNT

E♭ Instruments
Part C

LUTZOW'S WILD HUNT

E♭ Instruments
Part D

LUTZOW'S WILD HUNT

C Bass Clef High
Part A

LUTZOW'S WILD HUNT

C Bass Clef High
Part B

LUTZOW'S WILD HUNT

C Bass Clef High
Part C

LUTZOW'S WILD HUNT

C Bass Clef High
Part D

LUTZOW'S WILD HUNT

French Horn
Part A

LUTZOW'S WILD HUNT

French Horn
Part B

LUTZOW'S WILD HUNT

French Horn
Part C

LUTZOW'S WILD HUNT

French Horn
Part D

LUTZOW'S WILD HUNT

Tuba
Part A

LUTZOW'S WILD HUNT

Tuba
Part B

LUTZOW'S WILD HUNT

Tuba
Part C

LUTZOW'S WILD HUNT

Tuba
Part D

LUTZOW'S WILD HUNT

LUTZOW'S WILD HUNT

Percussion

LUTZOW'S WILD HUNT

Percussion

THE MAPLE LEAF FOREVER (MODIFIED)

Bb Conductor

QUICK MARCH

A

A B C D PERC

mf *mf* *mf* *mf* *mf*

B **C**

mp *mp* *mp* *mp* *mp*

D

THE MAPLE LEAF FOREVER (MODIFIED)

Bb Instruments
Part A

THE MAPLE LEAF FOREVER (MODIFIED)

Bb Instruments
Part B

THE MAPLE LEAF FOREVER (MODIFIED)

C Bass Clef High
Part A

THE MAPLE LEAF FOREVER (MODIFIED)

C Bass Clef High
Part B

French Horn
Part A

THE MAPLE LEAF FOREVER
(MODIFIED)

mf **A** **B**

mp **C**

f **D** 1. 2.

French Horn
Part B

THE MAPLE LEAF FOREVER
(MODIFIED)

mf **A** **B**

mp **C**

f **D** 1. 2.

French Horn

THE MAPLE LEAF FOREVER
(MODIFIED)

Part C

A

B

C

D

1. - 2.

French Horn

THE MAPLE LEAF FOREVER
(MODIFIED)

Part D

A

B

C

D

1. - 2.

Tuba Part A

THE MAPLE LEAF FOREVER
(MODIFIED)

Tuba Part B

THE MAPLE LEAF FOREVER
(MODIFIED)

Tuba
Part C

THE MAPLE LEAF FOREVER
(MODIFIED)

Tuba Part D

THE MAPLE LEAF FOREVER
(MODIFIED)

C Instruments
Part A

THE MAPLE LEAF FOREVER (MODIFIED)

C Instruments
Part B

THE MAPLE LEAF FOREVER (MODIFIED)

THE MAPLE LEAF FOREVER (MODIFIED)

C Instruments
Part C

THE MAPLE LEAF FOREVER (MODIFIED)

C Instruments
Part D

THE MAPLE LEAF FOREVER (MODIFIED)

E♭ Instruments
Part A

THE MAPLE LEAF FOREVER (MODIFIED)

E♭ Instruments
Part B

THE MAPLE LEAF FOREVER (MODIFIED)

E♭ Instruments
Part C

THE MAPLE LEAF FOREVER (MODIFIED)

E♭ Instruments :pho
Part D

THE MAPLE LEAF FOREVER (MODIFIED)

C Bass Clef High
Part C

THE MAPLE LEAF FOREVER (MODIFIED)

C Bass Clef High
Part D

Bb Instruments
Part C

THE MAPLE LEAF FOREVER (MODIFIED)

Bb Instruments
Part D

THE MAPLE LEAF FOREVER (MODIFIED)

Percussion

MAPLE LEAF FOREVER (MODIFIED)

THE MAPLE LEAF FOREVER

Bb. Conductor

QUICK MARCH

A

B

C

D

E

F

C Instruments
Part A

THE MAPLE LEAF FOREVER

C Instruments
Part B

THE MAPLE LEAF FOREVER

C Instruments
Part C

THE MAPLE LEAF FOREVER

C Instruments
Part D

THE MAPLE LEAF FOREVER

E♭ Instruments
Part A

THE MAPLE LEAF FOREVER

E♭ Instruments
Part B

THE MAPLE LEAF FOREVER

E♭ Instruments
Part C

THE MAPLE LEAF FOREVER

E♭ Instruments
Part D

THE MAPLE LEAF FOREVER

Bb Instruments
Part A

THE MAPLE LEAF FOREVER

Bb Instruments
Part B

THE MAPLE LEAF FOREVER

Bb Instruments
Part C

THE MAPLE LEAF FOREVER

Bb Instruments
Part D

THE MAPLE LEAF FOREVER

French Horn
Part A

THE MAPLE LEAF FOREVER

French Horn
Part B

THE MAPLE LEAF FOREVER

French Horn
Part C

THE MAPLE LEAF FOREVER

French Horn
Part D

THE MAPLE LEAF FOREVER

C Bass Clef High
Part A

THE MAPLE LEAF FOREVER

C Bass Clef High
Part B

THE MAPLE LEAF FOREVER

C Bass Clef High
Part C

THE MAPLE LEAF FOREVER

C Bass Clef High
Part D

THE MAPLE LEAF FOREVER

Tuba
Part A

THE MAPLE LEAF FOREVER

Tuba
Part B

THE MAPLE LEAF FOREVER

Tuba
Part C

THE MAPLE LEAF FOREVER

Tuba
Part D

THE MAPLE LEAF FOREVER

Percussion **THE MAPLE LEAF FOREVER**

A

mf

B

mp

C

f

D

mf

E

f

F

THE ROYAL WESTMINSTER REGIMENT

Description

On a demy sun resting on a scroll inscribed THE ROYAL WESTMINSTER REGIMENT, a maple leaf surcharged with a beaver ensigned with the imperial crown and resting on a scroll inscribed PRO REGE ET PATRIA.

Motto

PRO REGE ET PATRIA (For king and country)

THE ROYAL WESTMINSTER REGIMENT

Description

Sur un demi soleil reposant sur un listel charge de "THE ROYAL WESTMINSTER REGIMENT", a une feuille d'érable surchargée d'un castor timbre de la couronne impériale et reposant sur un listel charge de "PRO REGE ET PATRIA".

Devise

PRO REGE ET PATRIA (Pour mon roi et ma patrie)

LA MARCHÉ DE LA VICTOIRE

Bb CONDUCTOR

QUICK MARCH

D E

f

f

f

f

f

f

This section of the score covers measures 1 through 5. It begins with a boxed 'D' above the first measure. The music is written for five staves. The first four staves are in treble clef, and the fifth is in bass clef. The melody in the first staff features a dynamic marking of *f* (forte) starting in measure 4. The bass line consists of eighth-note chords with a dynamic marking of *f* in measure 4. A boxed 'E' is placed above the second measure of the second system.

F 1. 2.

mf

mf

mf

mf

This section covers measures 6 through 10. It starts with a boxed 'F' above the first measure. The first four staves are in treble clef, and the fifth is in bass clef. The melody in the first staff has a dynamic marking of *mf* (mezzo-forte) in measure 8. The bass line also has a dynamic marking of *mf* in measure 8. The section concludes with two endings, labeled '1.' and '2.', which are indicated by a double bar line and repeat signs. The first ending leads back to the beginning of the section, while the second ending provides an alternative conclusion.

Bb Instruments
Part A

LA MARCHÉ DE LA VICTOIRE

Bb Instruments
Part B

LA MARCHÉ DE LA VICTOIRE

Bb Instruments
Part C

LA MARCHE DE LA VICTOIRE

Bb Instruments
Part D

LA MARCHE DE LA VICTOIRE

C Instruments
Part A

LA MARCHÉ DE LA VICTOIRE

C Instruments
Part B

LA MARCHÉ DE LA VICTOIRE

C Instruments
Part C

LA MARCHÉ DE LA VICTOIRE

C Instruments
Part D

LA MARCHÉ DE LA VICTOIRE

E♭ Instruments
Part A

LA MARCHÉ DE LA VICTOIRE

E♭ Instruments
Part B

LA MARCHÉ DE LA VICTOIRE

E♭ Instruments
Part C

LA MARCHÉ DE LA VICTOIRE

E♭ Instruments
Part D

LA MARCHÉ DE LA VICTOIRE

C Bass Clef High
Part A

LA MARCHE DE LA VICTOIRE

C Bass Clef High
Part B

LA MARCHE DE LA VICTOIRE

C Bass Clef High
Part C

LA MARCHE DE LA VICTOIRE

C Bass Clef High
Part D

LA MARCHE DE LA VICTOIRE

French Horn
Part A

LA MARCHÉ DE LA VICTOIRE

French Horn
Part B

LA MARCHÉ DE LA VICTOIRE

French Horn
Part C

LA MARCHÉ DE LA VICTOIRE

French Horn
Part D

LA MARCHÉ DE LA VICTOIRE

Tuba
Part A

LA MARCHÉ DE LA VICTOIRE

Tuba
Part B

LA MARCHÉ DE LA VICTOIRE

Tuba
Part C

LA MARCHÉ DE LA VICTOIRE

Tuba
Part D

LA MARCHÉ DE LA VICTOIRE

Percussion

LA MARCHE DE LA VICTOIRE

A

B

C

D

E

F

f

p

mf

f

mf

1

2

1

2

LE RÉGIMENT DE HULL

Description

A tower within an annulus inscribed LE REGIMENT DE HULL; the annulus surmounted by two sprays of maple leaves; below the annulus and between the sprays of maple leaves a beaver resting on a scroll bearing the motto ON NE PASSE PAS.

Motto

ON NE PASSE PAS (They shall not pass)

LE RÉGIMENT DE HULL

Description

A l'intérieur d'une tour, un anneau porte l'inscription "LE RÉGIMENT DE HULL"; deux rameaux d'érable surmontent l'anneau; sous l'anneau et entre les rameaux, un castor repose sur une banderole montrant la devise "ON NE PASSE PAS".

Devise

ON NE PASSE PAS

Le Régiment de Hull

THE MARCH OF THE CAMERON MEN

Bb CONDUCTOR

QUICK MARCH

A

B

Section 6-37

C

D

Bb Instruments
Part A

THE MARCH OF THE CAMERON MEN

Bb Instruments
Part B

THE MARCH OF THE CAMERON MEN

Bb Instruments
Part C

THE MARCH OF THE CAMERON MEN

Bb Instruments
Part D

THE MARCH OF THE CAMERON MEN

C Instruments
Part A

THE MARCH OF THE CAMERON MEN

C Instruments
Part B

THE MARCH OF THE CAMERON MEN

C Instruments
Part C

THE MARCH OF THE CAMERON MEN

C Instruments
Part D

THE MARCH OF THE CAMERON MEN

C Bass Clef High
Part A

THE MARCH OF THE CAMERON MEN

C Bass Clef High
Part B

THE MARCH OF THE CAMERON MEN

THE MARCH OF THE CAMERON MEN

C Bass Clef High
Part C

THE MARCH OF THE CAMERON MEN

C Bass Clef High
Part D

French Horn
Part A

THE MARCH OF
THE CAMERON MEN

French Horn
Part B

THE MARCH OF
THE CAMERON MEN

French Horn
Part C

THE MARCH OF THE CAMERON MEN

French Horn
Part D

THE MARCH OF THE CAMERON MEN

E♭ Instruments

Part A

THE MARCH OF THE CAMERON MEN

E♭ Instruments

Part B

THE MARCH OF THE CAMERON MEN

E♭ Instruments
Part C

THE MARCH OF THE CAMERON MEN

E♭ Instruments
Part D

THE MARCH OF THE CAMERON MEN

Bb Instruments
Part A

THE MARCH OF THE CAMERON MEN

Bb Instruments
Part B

THE MARCH OF THE CAMERON MEN

Tuba
Part A

THE MARCH OF THE CAMERON MEN

A

B *ff*

C

D *mf*

Tuba
Part B

THE MARCH OF THE CAMERON MEN

A

B *ff*

C

D *mf*

THE MARCH OF THE CAMERON MEN

Tuba
Part C

THE MARCH OF THE CAMERON MEN

Tuba
Part D

THE MARCH OF THE CAMERON MEN

Percussion

**THE CAMERON HIGHLANDERS
OF OTTAWA**

Description

Within a wreath of thistles and maple leaves, the figure of St Andrew with Cross standing on a mount charged with a plaque inscribed ADVANCE; on the lower bend of the wreath two scrolls, the upper inscribed THE CAMERON HIGHLANDERS, the lower OF OTTAWA (M G).

Motto

ADVANCE

**THE CAMERON HIGHLANDERS
OF OTTAWA**

Description

A l'intérieur d'une couronne de chardons et de feuilles d'érable, une image de Saint André debout sur une colline et tenant la croix, porte une plaque chargée du mot "ADVANCE"; sur la courbe inférieure de la couronne apparaissent deux banderoles: la plus élevée porte les mots "THE CAMERON HIGHLANDERS", l'autre "OF OTTAWA (M.G.).

Devise

ADVANCE

The Cameron Highlanders of Ottawa

**THE QUEEN'S OWN CAMERON
HIGHLANDERS OF CANADA**

Description

The figure of St Andrew holding in his arms a Cross, enclosed by a wreath of thistles and leaves; across the lower part of the wreath are scrolls inscribed QUEEN'S OWN CAMERON HIGHLANDERS OF CANADA.

**THE QUEEN'S OWN CAMERON
HIGHLANDERS OF CANADA**

Description

L'image de Saint André tenant la croix dans ses bras est entourée d'une couronne de chardons et de feuillages; des banderoles, en travers de la partie inférieure de la couronne, portent l'inscription "QUEEN'S OWN CAMERON HIGHLANDERS OF CANADA".

**The Queen's Own Cameron
Highlanders of Canada**

MARCHE TRIQUET

3b CONDUCTOR

QUICK MARCH

A

A
B
C
D
PERC

f

B

A
B
C
D
PERC

C

D

1. 2.

Bb Instruments
Part A

MARCHE TRIQUET

Bb Instruments
Part B

MARCHE TRIQUET

Bb Instruments
Part C

MARCHE TRIQUET

Bb Instruments
Part D

MARCHE TRIQUET

C Instruments
Part A

MARCHE TRIQUET

C Instruments
Part B

MARCHE TRIQUET

C Instruments
Part C

MARCHE TRIQUET

C Instruments
Part D

MARCHE TRIQUET

E♭ Instruments
Part A

MARCHE TRIQUET

E♭ Instruments
Part B

MARCHE TRIQUET

E♭ Instruments
Part C

MARCHE TRIQUET

E♭ Instruments
Part D

MARCHE TRIQUET

C Bass Clef High
Part A

MARCHE TRIQUET

C Bass Clef High
Part B

MARCHE TRIQUET

C Bass Clef High
Part C

MARCHE TRIQUET

C Bass Clef High
Part D

MARCHE TRIQUET

French Horn
Part A

MARCHE TRIQUET

French Horn
Part B

MARCHE TRIQUET

MARCHE TRIQUET

French Horn
Part C

MARCHE TRIQUET

French Horn
Part D

Tuba
Part A

MARCHE TRIQUET

Tuba
Part B

MARCHE TRIQUET

Tuba
Part C

MARCHE TRIQUET

Tuba
Part D

MARCHE TRIQUET

Percussion

MARCHE TRIQUET

ROYAL 22^e RÉGIMENT

Description

A beaver, standing on a log inscribed JE ME SOUVIENS; superimposed on the side of the beaver an annulus inscribed RÉGIMENT CANADIEN FRANÇAIS; within the annulus a shield bearing the coat of arms of the Province of Quebec (or, on a fesse gules between 2 fleurs-de-lis azure in chief and 3 conjoined maple leaves vert in base, a lion passant guardant of the field). Superimposed on the annulus below the shield the Arabic numerals 22; the whole surmounted by the Crown.

Motto

JE ME SOUVIENS (I remember)

ROYAL 22^e RÉGIMENT

Description

Un castor est debout sur un trône d'arbre portant la devise "JE ME SOUVIENS"; a cote du castor, un anneau indique "RÉGIMENT CANADIEN FRANÇAIS"; a l'intérieur de l'anneau apparaît un écusson aux armoiries de la province de Québec (d'or a la fasce de gueules charge d'un léopard d'or accompagne en chef de deux fleurs-de-lis d'azur et en pointa d'une tige d'érable feuillée de trois pièces). Le chiffre arabe 22 est superpose sur l'anneau au-dessous de l'écusson' la couronne domine l'ensemble.

Devise

JE ME SOUVIENS

Royal 22^e Regiment

THE MEETING OF THE WATERS

A

Section A is marked with a box containing the letter 'A'. It begins at measure 7, indicated by a '7' below the first staff. The section is divided into two measures by a vertical bar line. The first measure contains a complex rhythmic pattern with many accents (>) and slurs. The second measure continues the melodic and harmonic development. Dynamics include *mf* (mezzo-forte) and *f* (forte). The notation includes various note values, rests, and articulation marks.

B

Section B is marked with a box containing the letter 'B'. It begins at measure 13, indicated by a '13' below the first staff. This section also spans two measures separated by a vertical bar line. The music features a mix of dynamics, including *f* and *mf*. The notation includes slurs, accents, and various rhythmic figures. The bottom two staves show a consistent accompaniment pattern.

1.

19

2.

25

30

MEETING OF THE WATERS PG 3

C Instruments
Part A

THE MEETING OF THE WATERS

C Instruments
Part B

THE MEETING OF THE WATERS

C Instruments
Part C

THE MEETING OF THE WATERS

C Instruments
Part D

THE MEETING OF THE WATERS

French Horn
Part A

THE MEETING OF THE WATERS

French Horn
Part B

THE MEETING OF THE WATERS

THE MEETING OF THE WATERS

French Horn
Part C

French Horn
Part D

THE MEETING OF THE WATERS

C Bass Clef High
Part A

THE MEETING OF THE WATERS

C Bass Clef High
Part B

THE MEETING OF THE WATERS

C Bass Clef High
Part C

THE MEETING OF THE WATERS

C Bass Clef High
Part D

THE MEETING OF THE WATERS

Tuba Part A

THE MEETING OF THE WATERS

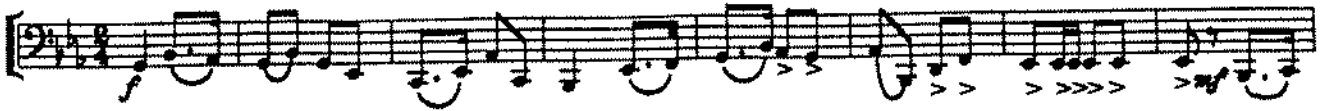

A

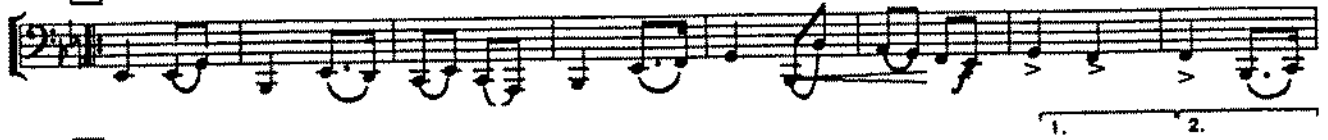

B

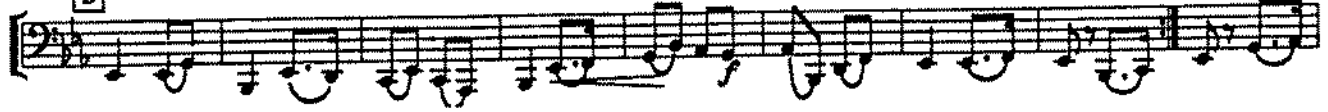

C

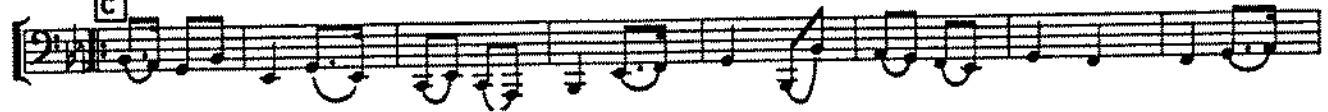

D

Tuba Part B

THE MEETING OF THE WATERS

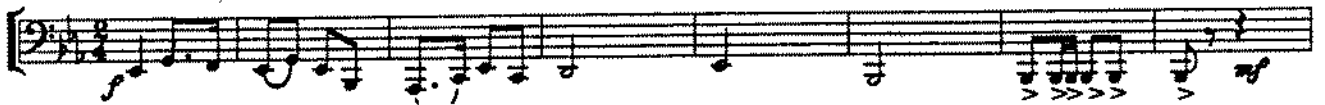

A

B

C

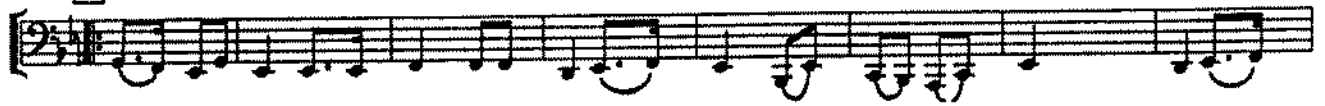

D

Tuba Part C

THE MEETING OF THE WATERS

Section A of the musical notation for Tuba Part C. It starts with a dynamic marking of *mf* and includes first and second endings.

Section B of the musical notation for Tuba Part C. It begins with a dynamic marking of *f* and includes first and second endings.

Section C of the musical notation for Tuba Part C. It includes first and second endings.

Section D of the musical notation for Tuba Part C. It includes first and second endings.

Tuba Part D

THE MEETING OF THE WATERS

Section A of the musical notation for Tuba Part D. It starts with a dynamic marking of *mf* and includes first and second endings.

Section B of the musical notation for Tuba Part D. It starts with a dynamic marking of *mf* and includes first and second endings.

Section C of the musical notation for Tuba Part D. It includes first and second endings.

Section D of the musical notation for Tuba Part D. It includes first and second endings.

E♭ Instruments
Part C

THE MEETING OF THE WATERS

E♭ Instruments
Part D

THE MEETING OF THE WATERS

E♭ Instruments
Part A

THE MEETING OF THE WATERS

E♭ Instruments
Part B

THE MEETING OF THE WATERS

Bb Instruments
Part C

THE MEETING OF THE WATERS

Bb Instruments
Part D

THE MEETING OF THE WATERS

Bb Instruments
Part A

THE MEETING OF THE WATERS

Bb Instruments
Part B

THE MEETING OF THE WATERS

PERCUSSION

THE MEETING OF THE WATERS

THE ROCKY MOUNTAIN RANGERS

Description

The head of a mountain sheep within an annulus encribed ROCKY MOUNTAIN RANGERS; the annulus surmounted by the crown and flanked by two sprigs of maples leaves; below, a scroll inscribed with the motto KLOSHE NANITCH.

Motto

KLOSHE NANITCH (Keep a good loot out)

THE ROCKY MOUNTAIN RANGERS

Description

Un anneau portant les mots "ROCKY MOUNTAIN RANGERS" encercle une tête de mouton des Rocheuses; l'anneau est surmonté de la couronne et flanqué de brindilles d'érable; au-dessous, une banderole porte la devise "KLOSHE NANITCH".

Devise

KLOSHE NANITCH (Être aux aguets)

The Rocky Mountain Rangers

THE MEN OF HARLECH

A

f

B

5

C

mp *mf* *mp* *mf*

9 *mp*

C Instruments

THE MEN OF HARLECH

Part A

C Instruments

MEN OF HARLECH

Part B

C Instruments
Part C

THE MEN OF HARLECH

C Instruments
Part D

THE MEN OF HARLECH

Bb Instruments
Part A

THE MEN OF HARLECH

Bb Instruments
Part B

MEN OF HARLECH

Bb Instruments
Part C

THE MEN OF HARLECH

A

f

C

mp

D

mf *f*

Bb Instruments
Part D

THE MEN OF HARLECH

A

f

C

mp

D

mf *f*

Part A

French Horn
Part B

MEN OF HARLECH

Part C

A

B

C

mp

D

mf *f*

French Horn
Part D

THE MEN OF HARLECH

A

f

B

C

mp

D

mf *f*

E♭ instruments

Part A

E♭ Instruments
Part B

MEN OF HARLECH

Part C

THE MEN OF HARLECH

E♭ Instruments
Part D

THE MEN OF HARLECH

C Bass Clef High
Part A

THE MEN OF HARLECH

C Bass Clef High
Part B

MEN OF HARLECH

C Bass Clef High
Part C

THE MEN OF HARLECH

C Bass Clef High
Part D

THE MEN OF HARLECH

Tuba Part C

THE MEN OF HARLECH

Tuba Part D

THE MEN OF HARLECH

Tuba Part A

THE MEN OF HARLECH

Tuba Part B

MEN OF HARLECH

PERCUSSION

THE MEN OF HARLECH

A

f

B

f

C

mp

mp

mf

D

f

SOLO

**THE GOVERNOR GENERAL'S
HORSE GUARDS**

Description

The garter and motto HONI SOIT QUI MAL Y PENSE surmounted by the Crown; within the garter a unicorn, rampant, gorged with a coronet composed of crosses patee and fleur-de-lis, a chain affixed thereto; below, a scroll inscribed NULLI SECUNDUS.

Motto

NULLI SECUNDUS (Second to none)

**THE GOVERNOR GENERAL'S
HORSE GUARDS**

Description

La couronne surmonte la jarretière et la devise 'HONI SOIT QUI MAL Y PENSE'; à l'intérieur de la jarretière, une licorne saillante, colletée d'une couronne composée de croix pattées et de fleur-de-lis; au-dessous, une banderoie chargée de "NULLI SECUNDUS".

Devise

NULLI SECUNDUS (Toujours premier)

**THE ROYAL CANADIAN HUSSARS
(MONTREAL)**

Description

An eagle spread dexter impaled with a sleeved arm holding a dagger upward sinister, the whole superimposed upon two crossed cavalry swords resting on a downward curving scroll inscribed ROYAL CANADIAN HUSSARS; above the curved scroll the White Rose of York.

Motto

NON NOBIS SED PATRIAE
(Not for ourselves but for our country)

**THE ROYAL CANADIAN HUSSARS
(MONTREAL)**

Description

Un aigle éployé chargé d'un bras sortant d'une manche et tenant une épée posée en pal, l'ensemble superpose deux sabres de cavalerie croisés reposant sur un listel se recourbant vers le bas et chargé de l'inscription "ROYAL CANADIAN HUSSARS"; au-dessus du listel, la rose blanche de York apparaît.

Devise

NON NOBIS SED PATRIAE
(La patrie avant nous)

THE MERCURY MARCH

A

Section A is marked with a box containing the letter 'A'. It spans four staves and begins with a measure rest. The music features a steady eighth-note accompaniment in the lower staves and a melodic line in the upper staves. The dynamic marking *mf* (mezzo-forte) is indicated in the right-hand margin of each staff. The section ends with a double bar line.

B

Section B is marked with a box containing the letter 'B'. It spans four staves and begins with a measure rest. The music features a steady eighth-note accompaniment in the lower staves and a melodic line in the upper staves. The section concludes with a double bar line.

MERCURY MARCH PG 2

C Instruments
Part A

THE MERCURY MARCH

C Instruments
Part B

THE MERCURY MARCH

C Instruments
Part C

THE MERCURY MARCH

C Instruments
Part D

THE MERCURY MARCH

Bb Instruments
Part A

THE MERCURY MARCH

Bb Instruments
Part B

THE MERCURY MARCH

Bb Instruments
Part C

THE MERCURY MARCH

1. 2.

Bb Instruments
Part D

THE MERCURY MARCH

1. 2.

E♭ Instruments
Part A

THE MERCURY MARCH

E♭ Instruments
Part B

THE MERCURY MARCH

E♭ Instruments
Part C

THE MERCURY MARCH

A

B

C

1. 2.

E♭ Instruments
Part D

THE MERCURY MARCH

A

B

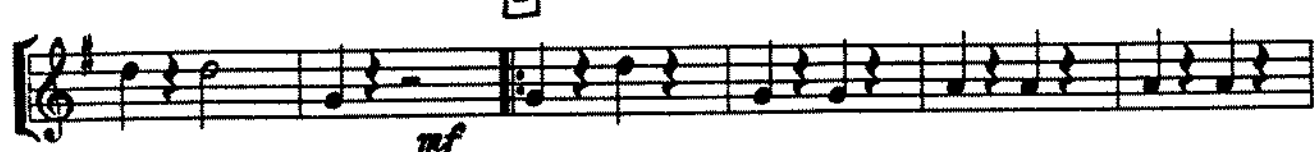

C

1. 2.

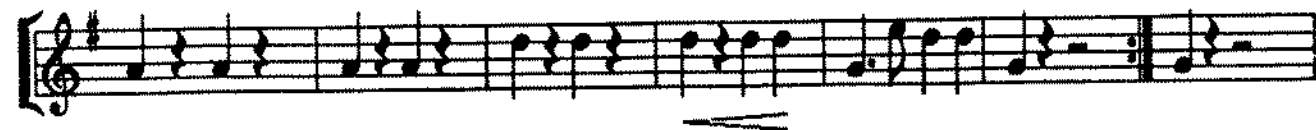

French Horn

THE MERCURY MARCH

Part A

French Horn

THE MERCURY MARCH

Part B

French Horn
Part C

THE MERCURY MARCH

French Horn
Part D

THE MERCURY MARCH

THE MERCURY MARCH

C Bass Clef High
Part A

THE MERCURY MARCH

C Bass Clef High
Part B

C Bass Clef High
Part C

THE MERCURY MARCH

C Bass Clef High
Part D

THE MERCURY MARCH

Tuba Part A

THE MERCURY MARCH

Tuba Part B

THE MERCURY MARCH

Tuba Part C

THE MERCURY MARCH

Section A: Musical staff in bass clef with a key signature of two flats (B-flat and E-flat). The music consists of eighth and sixteenth notes with stems pointing down. A box labeled 'A' is positioned above the staff.

Section B: Musical staff in bass clef. It begins with a double bar line and a dynamic marking of *mf*. The music features a mix of eighth and sixteenth notes. A box labeled 'B' is positioned above the staff.

Section C: Musical staff in bass clef. The music continues with eighth and sixteenth notes. A box labeled 'C' is positioned above the staff.

1. 2.

Section D: Musical staff in bass clef. It begins with a double bar line. The music features eighth and sixteenth notes. A box labeled 'D' is positioned above the staff.

Tuba Part D

THE MERCURY MARCH

Section A: Musical staff in bass clef with a key signature of two flats. The music consists of eighth and sixteenth notes with stems pointing down. A dynamic marking of *f* is present. A box labeled 'A' is positioned above the staff.

Section B: Musical staff in bass clef. It begins with a double bar line and a dynamic marking of *mf*. The music features a mix of eighth and sixteenth notes. A box labeled 'B' is positioned above the staff.

Section C: Musical staff in bass clef. The music continues with eighth and sixteenth notes. A box labeled 'C' is positioned above the staff.

1. 2.

Section D: Musical staff in bass clef. It begins with a double bar line. The music features eighth and sixteenth notes. A box labeled 'D' is positioned above the staff.

THE MERCURY MARCH

PERCUSSION

Bb Conductor

MILANOLLA

6

MILANOLLA PG 2

C Instruments
Part A

MILANOLLA

C Instruments
Part B

MILANOLLA

C Instruments
Part C

MILANOLLA

A

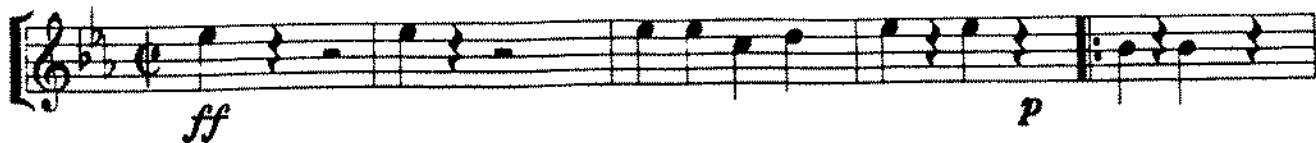

B

1. 2.

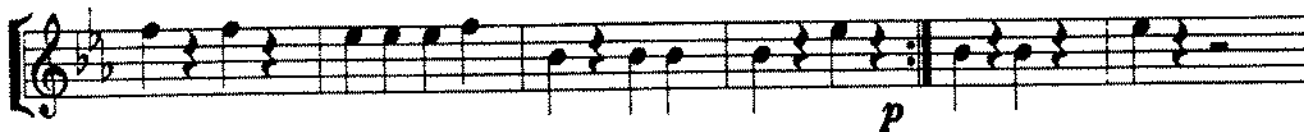

C Instruments
Part D

MILANOLLA

A

B

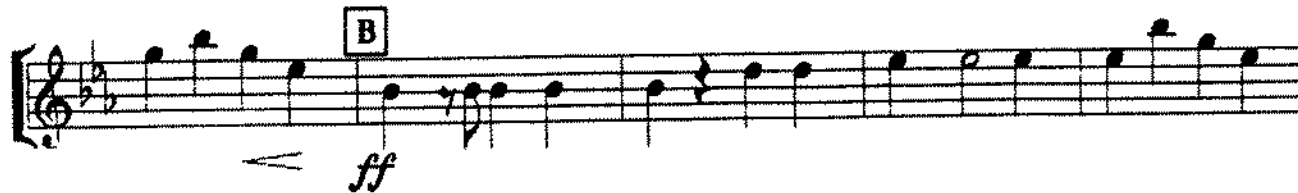

1. 2.

MILANOLLA

E♭ Instruments
Part A

MILANOLLA

E♭ Instruments
Part B

E♭ Instruments
Part C

MILANOLLA

ff *p* **A**

B *ff* 1.

2. *p*

E♭ Instruments
Part D

MILANOLLA

ff *p* **A**

B *ff* 1.

2. *p*

French Horn
Part A

MILANOLLA

French Horn
Part B

MILANOLLA

French Horn
Part C

MILANOLLA

ff *p* **A**

French Horn
Part D

MILANOLLA

ff *p* **A**

Tuba Part A

MILANOLLA

ff *p* **A**

B ff

1. 2. *p*

Tuba Part B

MILANOLLA

ff *p* **A**

B ff

1. 2. *p*

Tuba Part C

MILANOLLA

ff p A

B ff

1. 2.

p

Tuba Part D

MILANOLLA

ff p A

B ff

1. 2.

p

Bb Instruments
Part A

MILANOLLA

Bb Instruments par.
Part B

MILANOLLA

Bb Instruments
Part C

MILANOLLA

Bb Instruments
Part D

MILANOLLA

C Bass Clef High
Part A

MILANOLLA

C Bass Clef High
Part B

MILANOLLA

C Bass Clef High
Part C

MILANOLLA

ff *p* **A**

B *p* *ff*

1. 2.

p

C Bass Clef High
Part D

MILANOLLA

ff *p* **A**

B *p* *ff*

1. 2.

p

MILANOLLA

Percussion

**THE GOVERNOR GENERAL'S
FOOT GUARDS
(5TH BATTALION, THE CANADIAN
GUARDS)**

Description

Upon a six pointed star an oval bearing the motto CIVITAS ET PRINCEPS CURA NOSTRA, within the oval, a Cross; the Cross and background of the motto in blue enamel; remainder of the badge is silver.

Motto

CIVITAS ET PRINCEPS CURA NOSTRA (Our country and ruler are our concern)

**THE GOVERNOR GENERAL'S
FOOT GUARDS
(5TH BATTALION, THE CANADIAN
GUARDS)**

Description

Un ovale portant la devise "CIVITAS ET PRINCEPS CURA NOSTRA" surmonte une étoile à six branches; à l'intérieur de l'ovale apparaît une croix; la croix et le fond de la devise sont en émail bleu; le reste de l'insigne est argent.

Devise

CIVITAS ET PRINCEPS CURA NOSTRA (Notre pays et notre chef sont notre première préoccupation)

MONSIEUR BEUCAIRE

Bb CONDUCTOR

SLOW MARCH

A 

Section A (Measures 1-8) features five staves: A, B, C, D, and PERC. The key signature is Bb and the time signature is 4/4. The music begins with a dynamic of *f* and includes repeat signs. A first ending bracket labeled **A** spans measures 1-4. A second ending bracket labeled **B** spans measures 5-8. Dynamics transition from *f* to *mf* in the second ending. Percussion parts include snare and bass drum patterns.

C 

Section C (Measures 9-16) continues with five staves. It begins with a dynamic of *f* and includes repeat signs. A first ending bracket labeled **C** spans measures 9-12. Dynamics transition from *f* to *mf* in the second ending. Percussion parts include snare and bass drum patterns.

FINE **D**

FINE

FINE

FINE

FINE

FINE

p

p

p

p

p

E

mf

mf

mf

mf

mf

F

G

D.S. al FINE

D.S. al FINE

D.S. al FINE

D.S. al FINE

D.S. al FINE

Bb Instruments
Part A

MONSIEUR BEUCAIRE

Bb Instruments
Part B

MONSIEUR BEUCAIRE

Bb Instruments
Part C

MONSIEUR BEUCAIRE

Bb Instruments
Part D

MONSIEUR BEUCAIRE

C Instruments
Part A

MONSIEUR BEUCAIRE

C Instruments
Part B

MONSIEUR BEUCAIRE

C Instruments
Part C

MONSIEUR BEUCAIRE

C Instruments
Part D

MONSIEUR BEUCAIRE

E♭ Instruments
Part A

MONSIEUR BEUCAIRE

E♭ Instruments
Part B

MONSIEUR BEUCAIRE

E♭ Instruments
Part C

MONSIEUR BEUCAIRE

E♭ Instruments
Part D

MONSIEUR BEUCAIRE

C Bass Clef High
Part A

MONSIEUR BEUCAIRE

C Bass Clef High
Part B

MONSIEUR BEUCAIRE

C Bass Clef High
Part C

MONSIEUR BEUCAIRE

C Bass Clef High
Part D

MONSIEUR BEUCAIRE

French Horn
Part A

MONSIEUR BEUCAIRE

French
Horn Part B

MONSIEUR BEUCAIRE

French Horn
Part C

MONSIEUR BEUCAIRE

French Horn
Part D

MONSIEUR BEUCAIRE

Tuba
Part A

MONSIEUR BEUCAIRE

Tuba
Part B

MONSIEUR BEUCAIRE

Tuba
Part C

MONSIEUR BEUCAIRE

Tuba
Part D

MONSIEUR BEUCAIRE

Percussion

MONSIEUR BEUCAIRE

ROYAL CANADIAN DRAGOONS

Description

A springbok bounding, on a scroll inscribed "ROYAL CANADIAN DRAGOONS".

ROYAL CANADIAN DRAGOONS

Description

Le saut gracieux d'une gazelle est reproduit sur une banderolle portant l'inscription "ROYAL CANADIAN DRAGOONS".

MOUNTAIN ROSE

3b CONDUCTOR

A

B

D

Bb Instruments
Part A

MOUNTAIN ROSE

Bb Instruments
Part B

MOUNTAIN ROSE

Bb Instruments
Part C

MOUNTAIN ROSE

Bb Instruments
Part D

MOUNTAIN ROSE

MOUNTAIN ROSE

C Instruments
Part A

C Instruments
Part B

MOUNTAIN ROSE

C Instruments
Part C

MOUNTAIN ROSE

C Instruments
Part D

MOUNTAIN ROSE

E♭ Instruments
Part A

MOUNTAIN ROSE

E♭ Instruments
Part B

MOUNTAIN ROSE

E♭ Instruments
Part C

MOUNTAIN ROSE

E♭ Instruments
Part D

MOUNTAIN ROSE

C Bass Clef High
Part A

MOUNTAIN ROSE

C Bass Clef High
Part B

MOUNTAIN ROSE

C Bass Clef High
Part C

MOUNTAIN ROSE

C Bass Clef High
Part D

MOUNTAIN ROSE

French Horn
Part A

MOUNTAIN ROSE

French Horn
Part B

MOUNTAIN ROSE

French Horn
Part C

MOUNTAIN ROSE

French Horn
Part D

MOUNTAIN ROSE

Tuba
Part A

MOUNTAIN ROSE

Tuba
Part B

MOUNTAIN ROSE

Tuba
Part C

MOUNTAIN ROSE

Tuba
Part D

MOUNTAIN ROSE

MOUNTAIN ROSE

Percussion

**THE ROYAL HAMILTON LIGHT
INFANTRY
(Wentworth Regiment)**

Description

Superimposed upon a maple leaf, a bugle with strings surmounted by the Crown; within the strings, the letters RHLI, below the bugle and upon the base of the maple leaf two scrolls, the upper most inscribed WENTWORTH REGIMENT and the lower one bearing the motto SEMPER PARATUS.

Motto

SEMPER PARATUS (Always prepared)

**THE ROYAL HAMILTON LIGHT
INFANTRY
(Wentworth Regiment)**

Description

Superposé sur une feuille d'érable, un clairon avec ses cordons est surmonté de la couronne; les lettres "RHLI" sont parmi les cordons; sous le clairon et au-dessus de la base de la feuille d'érable apparaissent deux banderoles, la plus élevée porte l'inscription "WENTWORTH REGIMENT" et l'autre porte la devise "SEMPER PARATUS".

Devise

SEMPER PARATUS (Toujours prêt)

Bb Conductor

MY BOY WILLIE

A **B**

C

1. 2.

MY BOY WILLIE PG 2

C Instruments
Part A

MY BOY WILLIE

C Instruments
Part B

MY BOY WILLIE

C Instruments
Part C

MY BOY WILLIE

C Instruments
Part D

MY BOY WILLIE

MY BOY WILLIE

Bb Instruments
Part A

MY BOY WILLIE

Bb Instruments
Part B

Bb Instruments
Part C

MY BOY WILLIE

Bb Instruments
Part D

MY BOY WILLIE

E♭ Instruments
Part A

MY BOY WILLIE

E♭ Instruments
Part B

MY BOY WILLIE

E♭ Instruments
Part C

MY BOY WILLIE

E♭ Instruments
Part D

MY BOY WILLIE

FRENCH HORN

Part A

French Horn Part B

MY BOY WILLIE

French Horn Part C

MI DOI WILLIE

French Horn Part D

MY BOY WILLIE

C Bass Clef High
Part A

MY BOY WILLIE

C Bass Clef High
Part B

MY BOY WILLIE

C Bass Clef High
Part C

MY BOY WILLIE

C Bass Clef High
Part D

MY BOY WILLIE

Tuba Part A

MY BOY WILLIE

Tuba Part B

MY BOY WILLIE

Tuba Part C

MY BOY WILLIE

Tuba Part D

MY BOY WILLIE

Percussion

MY BOY WILLIE

12^e REGIMENT BLINDE DU CANADA

Description

Within a wreath of maple leaves or bearing at base a beaver on a log proper, a cartouche gules charged in the centre with 12^e or. Surrounding the cartouche a ribbon azure edged or and inscribed with the words ADSUM - REGIMENT BLINDE or. The whole is ensigned by the Royal Crown proper.

12^e REGIMENT BLINDE DU CANADA

Description

Dans une couronne de feuilles d'érables, pièces d'armoiries en pointe, un castor sur un rondin, un cartouche rouge au centre avec 12^e inscrit en or, et autour du bord une lisse ovale bleu liserée or portant ces mots: "ADSUM - REGIMENT BLINDE" en or. Le tout rehaussé de la couronne royale au naturel

THE WINDSOR REGIMENT

Description

On crossed carbines a tank surmounted by the Crown; across the grips of the carbines a scroll inscribed THE WINDSOR REGIMENT.

Motto

SEMPER PARATUS (Always prepared)

THE WINDSOR REGIMENT

Description

La couronne domine un char d'assaut sur des carabines croisées; entre les poignées des carabines, une banderole avec les mots "THE WINDSOR REGIMENT" apparaît.

Devise

SEMPER PARATUS (Toujours prêt)

The Windsor Regiment

OLD NORTH SHORE

1

b CONDUCTOR

QUICK MARCH

A

f *mf*

f *mf*

f *mf*

f *mf*

f *mf*

B

f

f

f

f

f

C

D

1.

2.

Bb Instruments
Part A

OLD NORTH SHORE

Bb Instruments
Part B

OLD NORTH SHORE

Bb Instruments
Part C

OLD NORTH SHORE

Bb Instruments
Part D

OLD NORTH SHORE

C Instruments
Part A

OLD NORTH SHORE

C Instruments
Part B

OLD NORTH SHORE

C Instruments
Part C

OLD NORTH SHORE

C Instruments
Part D

OLD NORTH SHORE

E♭ Instruments
Part A

OLD NORTH SHORE

E♭ Instruments
Part B

OLD NORTH SHORE

E♭ Instruments
Part C

OLD NORTH SHORE

E♭ Instruments
Part D

OLD NORTH SHORE

C Bass Clef High
Part A

OLD NORTH SHORE

C Bass Clef High
Part B

OLD NORTH SHORE

C Bass Clef High
Part C

OLD NORTH SHORE

C Bass Clef High
Part D

OLD NORTH SHORE

French Horn
Part A

OLD NORTH SHORE

French Horn
Part B

OLD NORTH SHORE

French Horn
Part C

OLD NORTH SHORE

French Horn
Part D

OLD NORTH SHORE

Tuba
Part A

OLD NORTH SHORE

Tuba
Part B

OLD NORTH SHORE

Tuba
Part C

OLD NORTH SHORE

Tuba
Part D

OLD NORTH SHORE

Percussion

OLD NORTH SHORE

OLD SOLOMON LEVI

Pork, Beans and Hard Tack

Bb CONDUCTOR

QUICK MARCH

A 

B 

C

Fine

f

Fine

f

Fine

f

Fine

f

Fine

f

D

D.S. al Fine

mf

D.S. al Fine

mf

D.S. al Fine

D.S. al Fine

D.S. al Fine

D.S. al Fine

mf

C Instruments
Part A

OLD SOLOMON LEVI

C Instruments
Part B

OLD SOLOMON LEVI

OLD SOLOMON LEVI

C Instruments
Part C

OLD SOLOMON LEVI

C Instruments
Part D

Bb Instruments
Part A

OLD SOLOMON LEVI

Bb Instruments
Part B

OLD SOLOMON LEVI

Bb Instruments
Part C

OLD SOLOMON LEVI

Bb Instruments
Part D

OLD SOLOMON LEVI

E♭ Instruments
Part A

OLD SOLOMON LEVI

E♭ Instruments
Part B

OLD SOLOMON LEVI

E♭ Instruments
Part C

OLD SOLOMON LEVI

E♭ Instruments
Part D

OLD SOLOMON LEVI

C Bass Clef High
Part A

OLD SOLOMON LEVI

C Bass Clef High
Part B

OLD SOLOMON LEVI

C Bass Clef High
Part C

OLD SOLOMON LEVI

C Bass Clef High
Part D

OLD SOLOMON LEVI

French Horn
Part A

OLD SOLOMON LEVI

French Horn
Part B

OLD SOLOMON LEVI

French Horn
Part C

OLD SOLOMON LEVI

French Horn
Part D

OLD SOLOMON LEVI

Tuba
Part A

OLD SOLOMON LEVI

Tuba
Part B

OLD SOLOMON LEVI

OLD SOLOMON LEVI

Tuba
Part C

OLD SOLOMON LEVI

Tuba
Part D

OLD SOLOMON LEVI

Percussion

**THE PRINCE EDWARD
ISLAND REGIMENT**

Description

Within an annulus inscribed THE PRINCE EDWARD ISLAND REGIMENT, a horizontal bar bearing the Roman numeral XVII; above the bar three maple leaves conjoined on one stem; below the bar, one large and three small oak trees on an island; below the annulus, a scroll inscribed with the motto PARVA SUB INGENTI; the whole surmounted by the Crown.

Motto

PARVA SUB INGENTI (The small under the protection of the great)

**THE PRINCE EDWARD
ISLAND REGIMENT**

Description

A l'intérieur d'un anneau portant l'inscription "THE PRINCE EDWARD ISLAND REGIMENT", une bande horizontale indique le chiffre romain "XVII"; au-dessus de la bande apparaissent trois feuilles d'érable sur une même tige et sous la bande, une île plantée d'un gros chêne et de trois petits chênes; sous l'anneau, une banderole est chargée de la devise "PARVA SUB INGENTI"; la couronne domine l'ensemble.

Devise

PARVA SUB INGENTI (Le grand protège le petit)

A

B

C

13

D

17

E

21

C Instruments
Part A

ONWARD, CHRISTIAN SOLDIERS

C Instruments
Part B

ONWARD, CHRISTIAN SOLDIERS

C Instruments
Part C

ONWARD, CHRISTIAN SOLDIERS

C Instruments
Part D

ONWARD, CHRISTIAN SOLDIERS

E♭ Instruments
Part A

ONWARD, CHRISTIAN SOLDIERS

E♭ Instruments
Part B

ONWARD, CHRISTIAN SOLDIERS

ONWARD, CHRISTIAN SOLDIERS

E♭ Instruments
Part C

ONWARD, CHRISTIAN SOLDIERS

E♭ Instruments
Part D

Bb Instruments
Part A

ONWARD, CHRISTIAN SOLDIERS

A

mf

B

f

C

mf

E

f

Bb Instruments
Part B

ONWARD, CHRISTIAN SOLDIERS

A

mf

B

C

D

E

f

ONWARD, CHRISTIAN SOLDIERS

Bb Instruments
Part C

A

mf

B

C

D

Bb Instruments
Part D

ONWARD, CHRISTIAN SOLDIERS

A

mf

B

C

D

French Horn
Part A

ONWARD, CHRISTIAN SOLDIERS

French Horn
Part B

ONWARD, CHRISTIAN SOLDIERS

French Horn
Part C

ONWARD, CHRISTIAN SOLDIERS

French Horn
Part D

ONWARD, CHRISTIAN SOLDIERS

C Bass Clef High
Part A

ONWARD, CHRISTIAN SOLDIERS

C Bass Clef High
Part B

ONWARD, CHRISTIAN SOLDIERS

C Bass Clef High
Part C

ONWARD, CHRISTIAN SOLDIERS

A

B

C **D**

E

C Bass Clef High
Part D

ONWARD, CHRISTIAN SOLDIERS

A

B

C **D**

E

Tuba Part A

ONWARD, CHRISTIAN SOLDIERS

Tuba Part B

ONWARD, CHRISTIAN SOLDIERS

Tuba Part C

ONWARD, CHRISTIAN SOLDIERS

A

B

C

D

E

Tuba Part D

ONWARD, CHRISTIAN SOLDIERS

A

B

C

D

E

Onward, Christian Soldiers

Percussion

A

mf

1 *mf*

B

6

C

11

2. D

16

1. 2.

21

PIOBAREACHD O DONALD DHU PG 2

C Instruments
Part A

PIOBAREACHD O'DONALD DHU

C Instruments
Part B

PIOBAREACHD O'DONALD DHU

C Instruments
Part C

PIOB AIREACHD O'DONALD DHU

C Instruments
Part O

PIOB AIREACHD O'DONALD DHU

E♭ Instruments
Part A

PIOBÀIREACHD O'DONALD DHU

mf

1. 2.

1. 2.

1. 2.

1. 2.

f

E♭ Instruments
Part B

PIOBÀIREACHD O'DONALD DHU

mf

1. 2.

1. 2.

1. 2.

1. 2.

E♭ Instruments
Part C

PIOBAIREACHD O'DONALD DHU

E♭ Instruments
Part D

PIOBAIREACHD O'DONALD DHU

Bb Instruments
Part A

PIOB AIREACHD O'DONALD DHU

Bb Instruments
Part B

PIOB AIREACHD O'DONALD DHU

Bb Instruments

PIOBÀIREACHD O'DONALD DHU

Part C

Bb Instruments

PIOBÀIREACHD O'DONALD DHU

Part D

French Horn Part A

PIOB AIREACHD O'DONALD DHU

French Horn Part B

PIOB AIREACHD O'DONALD DHU

French Horn Part C

PIOBAIREACHD O'DONALD DHU

1. 2.

A

mf

1. 2.

B

1. 2.

C

1. 2.

D

f

French Horn Part D

PIOBAIREACHD O'DONALD DHU

1. 2.

A

mf

1. 2.

B

1. 2.

C

1. 2.

D

C Bass Clef High
Part A

PIDBAIREACHD D'DDNALD DHU

C Bass Clef High
Part B

PIDBAIREACHD O'DONALD DHU

C Bass Clef High
Part C

PIOBACHREACHD O'DONALD DHU

C Bass Clef High
Part D

PIOBACHREACHD O'DONALD DHU

Tuba Part A

PIOB AIREACHD O'DONALD DHU

1. 2.

1. 2.

1. 2.

1. 2.

Tuba Part B

PIOB AIREACHD O'DONALD DHU

1. 2.

1. 2.

1. 2.

1. 2.

Tuba Part C

PIOB AIREACHD O'DONALD DHU

1. 2.

mf

1. 2.

1. 2.

f

1. 2.

Tuba Part D

PIOB AIREACHD O'DONALD DHU

1. 2.

mf

1. 2.

1. 2.

f

1. 2.

Piobaireachd O' Donald Dhu

Percussion

- System 2:** Features a first ending and a box labeled 'B' at the start of the second ending.
- System 3:** Features first and second endings with accents (>) over the notes.
- System 6:** Features first and second endings with accents (>) over the notes.

**THE SEAFORTH HIGHLANDERS
OF CANADA**

Description

A stag's head caboshed above a scroll bearing the Gaelic motto CUIDICH'N RIGH.

Motto

CUIDICH'N RIGH (Help the king)

**THE SEAFORTH HIGHLANDERS
OF CANADA**

Description

Une tête de cerf cabochee au-dessus d'un listel charge de la devise gaelique "CUIDICH'N RIGH".

Devise

CUIDICH'N RIGH (Aide le roi)

20

27

PRECISION PG 2

C Instruments
Part A

PRECISION

C Instruments, B
Part B

PRECISION

C Instruments
Part C

PRECISION

A

B

C

D

C Instruments
Part D

PRECISION

A

B

C

D

E♭ Instruments

Part A

E♭ Instruments **hone**

Part B

PRECISION

E♭ Instruments **hone**

PRECISION

Part C

A

B

C

D

E♭ Instruments **hone**

PRECISION

Part D

A

B

C

D

Bb Instruments
Part A

PRECISION

A

B

C

D

Bb Instruments
Part B

PRECISION

A

B

C

D

Bb Instruments Part C

PRECISION

A

B

C

D

Bb Instruments Part D

PRECISION

A

B

C

D

French Horn
Part A

PRECISION

French Horn
Part B

PRECISION

French Horn

PRECISION

Part C

A

B

C

D

French Horn

PRECISION

Part D

A

B

C

D

C Bass Clef High
Part A

PRECISION

C Bass Clef High
Part B

PRECISION

C Bass Clef High
Part C

PRECISION

A

B

C

D

C Bass Clef High
Part D

D

PRECISION

A

B

C

D

Tuba Part A

PRECISION

Tuba Part B

PRECISION

Tuba Part C

PRECISION

A

B

C

D

Tuba Part D

PRECISION

A

B

C

D

Percussion

PRECISION

B \flat Conductor

PPCLÍ

A

mf

1

B

7

C

13

f

F

38

G

44

54

61

66

71

C Instruments
Part A

PPCLI

C Instruments
Part B

PPCLI

C Instruments
Part C

PPCLI

C Instruments
Part D

PPCLI

E♭ Instruments

PPCLI

Part A

E♭ Instruments

PPCLI

Part B

E♭ Instruments
Part C

PPCLI

E♭ Instruments
Part D

PPCLI

French Horn Part A

PPCLI

French Horn Part B

PPCLI

French Horn
Part C

PPCLI

French Horn
Part D

PPCLI

Bb Instruments
Part A

PPCLI

Bb Instruments
Part B

PPCLI

Bb Instruments
Part C

PPCLI

Bb Instruments
Part D

PPCLI

C Bass Clef High
Part A

PPCLI

C Bass Clef High
Part B

PPCLI

C Bass Clef High
Part C

PPCLI

C Bass Clef High
Part D

PPCLI

Tuba Part A

PPCLI

Tuba Part B

PPCLI

Tuba Part C

PPCLI

Tuba Part D

PPCLI

Percussion

PPCLI

A

mf

B

C

f

D

mf

E

PPCLI
Perc. Page 2

**PRINCESS PATRICIA'S CANADIAN
LIGHT INFANTRY**

Description

Within an annulus inscribed PRINCESS PATRICIA'S CANADIAN LIGHT INFANTRY, the cypher and coronet of HRH Princess Patricia, pierced; the whole surmounted by the Crown.

**PRINCESS PATRICIA'S CANADIAN
LIGHT INFANTRY**

Description

A l'intérieur d'un anneau portant l'inscription "PRINCESS PATRICIA'S CANADIAN LIGHT INFANTRY" sont graves le monogramme et le diadème de Sa Majesté la Princess Patricia; l'ensemble est surmonté de la couronne royale.

Princess Patricia's Canadian Light Infantry

PUNJAUB

Bb CONDUCTOR

QUICK MARCH

A

B

D

4

Bb Instruments
Part A

PUNJAUB

Bb Instruments
Part B

PUNJAUB

Bb Instruments
Part C

PUNJAUB

Bb Instruments
Part D

PUNJAUB

C Instruments
Part A

PUNJAUB

C Instruments
Part B

PUNJAUB

C Instruments
Part C

PUNJAUB

C Instruments
Part D

PUNJAUB

E♭ Instruments
Part A

PUNJAUB

E♭ Instruments
Part B

PUNJAUB

E♭ Instruments
Part C

PUNJAUB

E♭ Instruments
Part D

PUNJAUB

C Bass Clef High
Part A

PUNJAUB

C Bass Clef High
Part B

PUNJAUB

C Bass Clef High
Part C

PUNJAUB

C Bass Clef High
Part D

PUNJAUB

French Horn
Part A

PUNJAUB

French Horn
Part B

PUNJAUB

French Horn
Part C

PUNJAUB

French Horn
Part D

PUNJAUB

Tuba
Part A

PUNJAUB

Tuba
Part B

PUNJAUB

Tuba
Part C

PUNJAUB

Tuba
Part D

PUNJAUB

Percussion

PUNJAUB

THE SASKATCHEWAN DRAGOONS

Description

Surmounted by the Crown, the arms of the Province of Saskatchewan (a shield; three gerbs in fesse, on the chief a lion passant, guardant); dexter end sinister to the shield the Roman numeral X; the whole supported by a scroll inscribed ESPRIT D'INITIATIVE.

Motto

ESPRIT D'INITIATIVE (Spirite of initiative)

THE SASKATCHEWAN DRAGOONS

Description

Surmontes d'une couronne apparaissent les meubles de la province de Saskatchewan (un écu charge de trois gerbes posées en fasce et accompagnée d'un léopard); aux flancs dextre et senestre le chiffre romain "X"; une banderole avec la devise "ESPRIT D'INITIATIVE" supporte l'ensemble.

Devise

ESPRIT D'INITIATIVE

The Saskatchewan Dragoons

QUEEN CITY

Bb CONDUCTOR

QUICK MARCH

A

B

D

E

Bb Instruments
Part A

QUEEN CITY

Bb Instruments
Part B

QUEEN CITY

Bb Instruments
Part C

QUEEN CITY

Bb Instruments
Part D

QUEEN CITY

C Instruments
Part A

QUEEN CITY

C Instruments
Part B

QUEEN CITY

C Instruments
Part C

QUEEN CITY

C Instruments
Part D

QUEEN CITY

E♭ Instruments
Part A

QUEEN CITY

E♭ Instruments
Part B

QUEEN CITY

E♭ Instruments
Part C

QUEEN CITY

E♭ Instruments
Part D

QUEEN CITY

C Bass Clef High
Part A

QUEEN CITY

C Bass Clef High
Part B

QUEEN CITY

C Bass Clef High
Part C

QUEEN CITY

C Bass Clef High
Part D

QUEEN CITY

French Horn
Part A

QUEEN CITY

French Horn
Part B

QUEEN CITY

French Horn
Part C

QUEEN CITY

French Horn
Part D

QUEEN CITY

Tuba
Part A

QUEEN CITY

Tuba
Part B

QUEEN CITY

Tabla
Part C

QUEEN CITY

Tabla
Part D

QUEEN CITY

Percussion

QUEEN CITY

LES FUSILIERS DE SHERBROOKE

Description

A grenade with the Crown superimposed upon the ball within an annulus inscribed LES FUSILIERS DE SHERBROOKE, surmounted by a beaver and superimposed upon a maple leaf; the whole resting on a scroll inscribed DROIT AU BUT.

Motto

DROIT AU BUT (To the point)

LES FUSILIERS DE SHERBROOKE

Description

La couronne superpose une grenade sur le corps de laquelle un anneau porte l'inscription "LES FUSILIERS DE SHERBROOKE"; il est surmonté d'un castor superposé sur une feuille d'érable; l'ensemble repose sur une banderole avec l'inscription "DROIT AU BUT".

Devise

DROIT AU BUT

Les Fusiliers de Sherbrooke

LE REGIMENT DU SAGUENAY

Bb CONDUCTOR

QUICK MARCH

A

B

4

C

D

1. 2.

Bb Instruments
Part A

LE REGIMENT DU SAGUENAY

Bb Instruments
Part B

LE REGIMENT DU SAGUENAY

Bb Instruments
Part C

LE REGIMENT DU SAGUENAY

Bb Instruments
Part D

LE REGIMENT DU SAGUENAY

C Instruments
Part A

LE REGIMENT DU SAGUENAY

LE REGIMENT DU SAGUENAY

C Instruments
Part B

C Instruments
Part C

LE REGIMENT DU SAGUENAY

C Instruments
Part D

LE REGIMENT DU SAGUENAY

E♭ Instruments
Part A

LE REGIMENT DU SAGUENAY

E♭ Instruments
Part B

LE RÈGIMENT DU SAGUENAY

E♭ Instruments
Part C

LE RÉGIMENT DU SAGUENAY

E♭ Instruments
Part D

LE RÉGIMENT DU SAGUENAY

C Bass Clef High
Part A

LE REGIMENT DU SAGUENAY

C Bass Clef High
Part B

LE REGIMENT DU SAGUENAY

C Bass Clef High
Part C

LE REGIMENT DU SAGUENAY

C Bass Clef High
Part D

LE REGIMENT DU SAGUENAY

French Horn
Part A

LE REGIMENT DU SAGUENAY

French Horn
Part B

LE REGIMENT DU SAGUENAY

French Horn
Part C

LE REGIMENT DU SAGUENAY

French Horn
Part D

LE REGIMENT DU SAGUENAY

Tuba
Part A

LE REGIMENT DU SAGUENAY

Tuba
Part B

LE REGIMENT DU SAGUENAY

Tuba
Part C

LE REGIMENT DU SAGUENAY

Tuba
Part D

LE REGIMENT DU SAGUENAY

Percussion

LE REGIMENT DU SAGUENAY

LE RÉGIMENT DU SAGUENAY

Description

A shield surmounted by the Crown and supported on each side by a dolphin; on the upper portion of the shield, three fir trees, on the lower portion the representation of the waters of the Saguenay; below a scroll inscribed DIEU ET PATRIE; the whole resting upon a scroll inscribed LE RÉGIMENT DU SAGUENAY.

Motto

DIEU ET PATRIE (God & Country)

LE RÉGIMENT DU SAGUENAY

Description

La couronne surmonte un écusson soutenu de chaque cote par un dauphin; sur la partie supérieure du l'écusson se dressent trois sapins, la partie inférieure représente les eaux de Saguenay; au-dessous, une banderole porte la devise "DIEU ET PATRIE"; l'ensemble repose sur une banderole chargée des mots "LE RÉGIMENT DU SAGUENAY".

Devise

DIEU ET PATRIE

Le Régiment Du Saguenay

REYES CANADIENS

Bb CONDUCTOR

QUICK MARCH

A

A B C D PERC

mf

B **C**

A B C D PERC

mf

f

Bb Instruments
Part A

REVES CANADIENS

Bb Instruments
Part B

REVES CANADIENS

REVES CANADIENS

Bb Instruments
Part C

REVES CANADIENS

Bb Instruments
Part D

C Instruments
Part A

REVES CANADIENS

C Instruments
Part B

REVES CANADIENS

C Instruments
Part C

REVES CANADIENS

C Instruments
Part D

REVES CANADIENS

REVES CANADIENS

E♭ Instruments
Part A

REVES CANADIENS

E♭ Instruments
Part B

E♭ Instruments
Part C

REVES CANADIENS

E♭ Instruments
Part D

REVES CANADIENS

REVES CANADIENS

C Bass Clef High
Part A

REVES CANADIENS

C Bass Clef High
Part B

C Bass Clef High
Part C

REVES CANADIENS

C Bass Clef High
Part D

REVES CANADIENS

French Horn
Part A

REVES CANADIENS

French Horn
Part B

REVES CANADIENS

French Horn
Part C

REVES CANADIENS

French Horn
Part D

REVES CANADIENS

Tuba
Part A

REVES CANADIENS

Tuba
Part B

REVES CANADIENS

REVES CANADIENS

Tuba
Part C

REVES CANADIENS

Tuba
Part D

Percussion

REVES CANADIENS

LES FUSILIERS DU ST-LAURENT

Description

On a gold grenade fired proper of fifteen, a blue annulet edged gold, inscribed with the words FUSILIERS DU ST-LAURENT and marked at base by a gold maple leaf. Within the annulet a tower proper.

Motto

J'Y SUIS EN GARDE (I am on guard)

LES FUSILIERS DU ST-LAURENT

Description

Sur une grenade d'or allumée de quinze flammes de gueules, un anneau d'azur liséra d'or, charge des mots "FUSILIERS DU ST-LAURENT" et marque en point d'une feuille d'érable d'or. Dans l'anneau une tour au naturel.

Devise

J'Y SUIS EN GARDE

Bb Conductor

ROYAL ARTILLERY SLOW MARCH

ROYAL ARTILLERY SLOW MARCH PG 2

C Instruments
Part A

ROYAL ARTILLERY SLOW MARCH

A

f

B

1. 2.

ff

C

D

1. 2.

C Instruments
Part B

ROYAL ARTILLERY SLOW MARCH

A

f

B

1. 2.

ff

C

D

1. 2.

ROYAL ARTILLERY SLOW MARCH

A

B

C

D

ROYAL ARTILLERY SLOW MARCH

A

B

C

D

ROYAL ARTILLERY SLOW MARCH

Bb Instruments
Part A

Bb Instruments
Part B

ROYAL ARTILLERY SLOW MARCH

ROYAL ARTILLERY SLOW MARCH

A

B

C

D

ROYAL ARTILLERY SLOW MARCH

A

B

C

D

ROYAL ARTILLERY SLOW MARCH

E♭ Instruments
Part A

A

f

B

1. 2. *ff*

C

D

1. 2.

E♭ Instruments
Part B

ROYAL ARTILLERY SLOW MARCH

A

f

B

1. 2. *ff*

C

D

1. 2.

ROYAL ARTILLERY SLOW MARCH

ROYAL ARTILLERY SLOW MARCH

French Horn
Part A

ROYAL ARTILLERY SLOW MARCH

A

f

B

1. 2. *ff*

C

D

1. 2.

French Horn
Part B

ROYAL ARTILLERY SLOW MARCH

A

f

B

1. 2. *ff*

C

D

1. 2.

French Horn
Part C

ROYAL ARTILLERY SLOW MARCH

A

f

B

1. 2. *ff*

C

D

1. 2.

French Horn
Part D

ROYAL ARTILLERY SLOW MARCH

A

f

B

1. 2. *ff*

C

D

1. 2.

C Bass Clef High
Part A

ROYAL ARTILLERY SLOW MARCH

A

f

B

1. 2.

ff

C

D

1. 2.

C Bass Clef High
Part B

ROYAL ARTILLERY SLOW MARCH

A

f

B

1. 2.

ff

C

D

1. 2.

ROYAL ARTILLERY SLOW MARCH

C Bass Clef High
Part C

A

B

C

D

C Bass Clef High
Part D

ROYAL ARTILLERY SLOW MARCH

A

B

C

D

ROYAL ARTILLERY SLOW MARCH

A

B

C

D

ROYAL ARTILLERY SLOW MARCH

A

B

C

D

C Bass Clef Low
Part C

ROYAL ARTILLERY SLOW MARCH

A

B

C

D

C Bass Clef Low
Part D

ROYAL ARTILLERY SLOW MARCH

A

B

C

D

ROYAL ARTILLERY SLOW MARCH

Percussion

A

f

Section A: Bass clef, 4/4 time signature. The music consists of a series of eighth-note patterns. The first measure has a dynamic marking of *f*. The key signature has one sharp (F#).

B

1. 2. *ff*

Section B: Bass clef, 4/4 time signature. It features a series of eighth-note patterns. The first measure has a dynamic marking of *f*. The key signature has one sharp (F#). The section concludes with a double bar line and a first/second ending bracket. The first ending leads back to the beginning of the section, and the second ending ends with a dynamic marking of *ff*.

C

Section C: Bass clef, 4/4 time signature. The music consists of eighth-note patterns with accents (>) over the first and third notes of several measures. The key signature has one sharp (F#).

D

1. 2.

Section D: Bass clef, 4/4 time signature. It features a series of eighth-note patterns. The key signature has one sharp (F#). The section concludes with a double bar line and a first/second ending bracket. The first ending leads back to the beginning of the section, and the second ending ends with a dynamic marking of *ff*.

ROYAL ELECTRICAL AND MECHANICAL ENGINEERS MARCH PAST

Lillibulero and Aupres de ma Blonde

Bb CONDUCTOR

QUICK MARCH

Bb Instruments
Part A

REME MARCH PAST

Lillibulero and Apres de ma Blonde

Bb Instruments
Part B

REME MARCH PAST

Lillibulero and Apres de ma Blonde

Bb Instruments
Part C

REME MARCH PAST

Lillibulero and Apres de ma Blonde

Bb Instruments
Part D

REME MARCH PAST

Lillibulero and Apres de ma Blonde

C Instruments
Part A

REME MARCH PAST

Lillibulero and Apres de ma Blonde

C Instruments
Part B

REME MARCH PAST

Lillibulero and Apres de ma Blonde

C Instruments
Part C

REME MARCH PAST

Lillibulero and Apres de ma Blonde

C Instruments
Part D

REME MARCH PAST

Lillibulero and Apres de ma Blonde

E♭ Instruments
Part A

REME MARCH PAST

Lillibulero and Apres de ma Blonde

E♭ Instruments
Part B

REME MARCH PAST

Lillibulero and Apres de ma Blonde

E♭ Instruments
Part C

REME MARCH PAST

Lillibulero and Apres de ma Blonde

E♭ Instruments
Part D

REME MARCH PAST

Lillibulero and Apres de ma Blonde

French Horn
Part A

REME MARCH PAST

Lillibulero and Apres de ma Blonde

French Horn
Part B

REME MARCH PAST

Lillibulero and Apres de ma Blonde

French Horn
Part C

REME MARCH PAST
Lillibulero and Apres de ma Blonde

French Horn
Part D

REME MARCH PAST
Lillibulero and Apres de ma Blonde

C Bass Clef High
Part A

REME MARCH PAST

Lillibulero and Apres de ma Blonde

C Bass Clef High
Part B

REME MARCH PAST

Lillibulero and Apres de ma Blonde

REME MARCH PAST

C Bass Clef High
Part C

Lillibulero and Apres de ma Blonde

REME MARCH PAST

C Bass Clef High
Part D

Lillibulero and Apres de ma Blonde

REME MARCH PAST

Lillibulero and Apres de ma Blonde

C Bass Clef Low
Part A

REME MARCH PAST

Lillibulero and Apres de ma Blonde

C Bass Clef Low
Part B

C Bass Clef Low
Part C

REME MARCH PAST

Lillibulero and Apres de ma Blonde

C Bass Clef Low
Part D

REME MARCH PAST

Lillibulero and Apres de ma Blonde

REME MARCH PAST

Lilibulero and Apres de ma Blonde

Percussion

ST. CATHARINES REGIMENT
ROYAL CANADIAN REGIMENT

A

1

B

1. 2. FINE FINE FINE FINE

6

C

11

1. 2.

DS al FINE

DS al FINE

DS al FINE

DS al FINE

15

ST CATHARINES PG 2

Bb Instruments
Part A

St. CATHARINES REGIMENT ROYAL CANADIAN REGIMENT

Bb Instruments
Part B

St. CATHARINES REGIMENT ROYAL CANADIAN REGIMENT

ST. CATHARINES REGIMENT
ROYAL CANADIAN REGIMENT

Bb Instruments
Part C

ST. CATHARINES REGIMENT
ROYAL CANADIAN REGIMENT

Bb Instruments
Part D

C Instruments
Part A

ST. CATHARINES REGIMENT ROYAL CANADIAN REGIMENT

f

1. 2. FINE C

1. 2. DS al FINE

C Instruments
Part B

ST. CATHARINES REGIMENT ROYAL CANADIAN REGIMENT

f

1. 2. FINE C

1. 2. DS al FINE

C Instruments
Part C

St. CATHARINES REGIMENT ROYAL CANADIAN REGIMENT

C Instruments
Part D

St. CATHARINES REGIMENT ROYAL CANADIAN REGIMENT

E♭ Instruments
Part A

ST. CATHARINES REGIMENT ROYAL CANADIAN REGIMENT

E♭ Instruments
Part B

ST. CATHARINES REGIMENT ROYAL CANADIAN REGIMENT

E♭ Instruments
Part C

St. CATHARINES REGIMENT ROYAL CANADIAN REGIMENT

E♭ Instruments
Part D

St. CATHARINES REGIMENT ROYAL CANADIAN REGIMENT

French Horn Part A **St. CATHARINES REGIMENT**
ROYAL CANADIAN REGIMENT

A **B**

1. 2. **FINE** **C**

D 1. 2. **DS al FINE**

French Horn Part B **St. CATHARINES REGIMENT**
ROYAL CANADIAN REGIMENT

A **B**

1. 2. **FINE** **C**

D 1. 2. **DS al FINE**

ST. CATHARINES REGIMENT
ROYAL CANADIAN REGIMENT

French Horn
Part C

ST. CATHARINES REGIMENT
ROYAL CANADIAN REGIMENT

French Horn
Part D

C Bass Clef High
Part A

ST. CATHARINES REGIMENT ROYAL CANADIAN REGIMENT

C Bass Clef High
Part B

ST. CATHARINES REGIMENT ROYAL CANADIAN REGIMENT

C Bass Clef High
Part C

ST. CATHARINES REGIMENT ROYAL CANADIAN REGIMENT

A *f* **B**

1. 2. **FINE** **C**

D 1. 2. **DS al FINE**

C Bass Clef High
Part D

ST. CATHARINES REGIMENT ROYAL CANADIAN REGIMENT

A *f* **B**

1. 2. **FINE** **C**

D 1. 2. **DS al FINE**

C Bass Clef Low
Part A

ST. CATHARINES REGIMENT ROYAL CANADIAN REGIMENT

A 

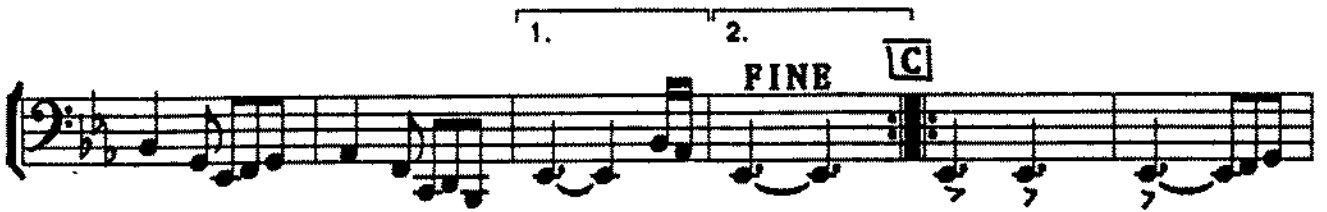
1. 2. **FINE** **C** 

D 

1. 2. **DS al FINE**

C Bass Clef Low
Part B

ST. CATHARINES REGIMENT ROYAL CANADIAN REGIMENT

A 

1. 2. **FINE** **C** 

D 

1. 2. **DS al FINE**

C Bass Clef Low
Part C

ST. CATHARINES REGIMENT ROYAL CANADIAN REGIMENT

C Bass Clef Low
Part D

ST. CATHARINES REGIMENT ROYAL CANADIAN REGIMENT

Percussion

ST. CATHARINES REGIMENT ROYAL CANADIAN REGIMENT

A *f*

B 1.

2. **FINE** **C**

D 1. 2. **DS AL FINE**

**THE ROYAL CANADIAN REGIMENT
(London and Oxford Fusiliers)**

Description

An eight-pointed diamond cut star; upon the star a raised circle surmounted by the Crown; within the raised circle, the block letters VRI, the Imperial Cypher of Queen Victoria.

Motto

PRO PATRIA (For my Country)

**THE ROYAL CANADIAN REGIMENT
(London and Oxford Fusiliers)**

Description

Un diamant étoile a huit branches; sur l'étoile un cercle surélevé et surmonté de la couronne; a l'intérieur du cercle; les lettres moulées "VRI", le chiffre impérial de la reine Victoria.

Devise

PRO PATRIA (Pour mon pays)

The Royal Canadian Regiment

ST. PATRICK'S DAY

Bb CONDUCTOR

QUICK MARCH

A

B

C

D

E

C Instruments
Part A

ST.PATRICK'S DAY

C Instruments
Part B

ST.PATRICK'S DAY

C Instruments
Part C

ST.PATRICK'S DAY

C Instruments
Part D

ST.PATRICK'S DAY

Bb Instruments
Part A

ST. PATRICK'S DAY

Bb Instruments
Part B

ST. PATRICK'S DAY

Bb Instruments
Part C

ST.PATRICK'S DAY

Bb Instruments
Part D

ST.PATRICK'S DAY

E♭ Instruments
Part A

ST. PATRICK'S DAY

E♭ Instruments
Part B

ST. PATRICK'S DAY

E♭ Instruments
Part C

ST. PATRICK'S DAY

E♭ Instruments
Part D

ST. PATRICK'S DAY

French Horn
Part A

ST.PATRICK'S DAY

French Horn
Part B

ST.PATRICK'S DAY

French Horn
Part C

ST.PATRICK'S DAY

French Horn
Part D

ST.PATRICK'S DAY

C Bass Clef High
Part A

ST.PATRICK'S DAY

C Bass Clef High
Part B

ST.PATRICK'S DAY

ST.PATRICK'S DAY

C Bass Clef High
Part C

ST.PATRICK'S DAY

C Bass Clef High
Part D

C Bass Clef Low
Part A

ST.PATRICK'S DAY

C Bass Clef Low
Part B

ST.PATRICK'S DAY

C Bass Clef Low
Part C

ST.PATRICK'S DAY

C Bass Clef Low
Part D

ST.PATRICK'S DAY

Percussion

ST. PATRICK'S DAY

A

f

B

C

mf

D

ff

E

1

2

SAMBRE ET MEUSE

B \flat CONDUCTOR

QUICK MARCH

Section 6-60

D

E

F

G

H

C Instruments
Part A

SAMBRE ET MEUSE

C Instruments
Part B

SAMBRE ET MEUSE

C Instruments
Part C

SAMBRE ET MEUSE

C Instruments
Part D

SAMBRE ET MEUSE

Bb Instruments
Part A

SAMBRE ET MEUSE

Bb Instruments
Part B

SAMBRE ET MEUSE

Bb Instruments
Part C

SAMBRE ET MEUSE

Bb Instruments
Part D

SAMBRE ET MEUSE

E♭ Instruments
Part A

SAMBRE ET MEUSE

E♭ Instruments
Part B

SAMBRE ET MEUSE

E♭ Instruments
Part C

SAMBRE ET MEUSE

E♭ Instruments
Part D

SAMBRE ET MEUSE

French Horn
Part A

SAMBRE ET MEUSE

French Horn
Part B

SAMBRE ET MEUSE

French Horn
Part C

SAMBRE ET MEUSE

French Horn
Part D

SAMBRE ET MEUSE

C Bass Clef High
Part A

SAMBRE ET MEUSE

C Bass Clef High
Part B

SAMBRE ET MEUSE

C Bass Clef High
Part C

SAMBRE ET MEUSE

C Bass Clef High
Part D

SAMBRE ET MEUSE

SAMBRE ET MEUSE

C Bass Clef Low
Part A

C Bass Clef Low
Part B

SAMBRE ET MEUSE

SAMBRE ET MEUSE

C Bass Clef Low
Part C

SAMBRE ET MEUSE

C Bass Clef Low
Part D

SAMBRE ET MEUSE

Percussion

LE RÉGIMENT DE MAISONNEUVE

Description

Within a wreath of maples leaves tied at the bottom with a bow and surmounted by the Crown, a fleur-de-lis. On the fleur-de-lis, the arms of Paul Chomedey de Maisonneuve (argent, three torches, gules) surrounded by an oval annulus inscribed LE RÉGIMENT DE MAISONNEUVE. Across the bottom of the wreath a scroll inscribed with the motto BON COEUR ET BON BRAS.

Motto

BON COEUR ET BON BRAS
(Good heart and strong arm)

LE RÉGIMENT DE MAISONNEUVE

Description

A l'intérieur d'une couronne de feuilles d'érable nouée à la base d'un ruban et surmontée par la couronne figure une fleur-de-lis. Sur la fleur-de-lis, les armoiries de Paul Chomedey de Maisonneuve (d'argent aux trois flambeaux de gueules) entourées d'un anneau ovale portent l'inscription "LE RÉGIMENT DE MAISONNEUVE". Une banderole traverse la couronne à sa base et porte la devise "BON COEUR ET BON BRAS".

Devise

BON COEUR ET BON BRAS

Le Regiment de Maisonneuve

SCOTLAND THE BRAVE

Bb Conductor

QUICK MARCH

A

B

C

SCOTLAND THE BRAVE PAGE 3

C Instruments
Part A

SCOTLAND THE BRAVE

C Instruments
Part B

SCOTLAND THE BRAVE

C Instruments
Part C

SCOTLAND THE BRAVE

C Instruments
Part D

SCOTLAND THE BRAVE

Bb Instruments
Part A

SCOTLAND THE BRAVE

Bb Instruments
Part B

SCOTLAND THE BRAVE

Bb Instruments
Part C

SCOTLAND THE BRAVE

Bb Instruments
Part D

SCOTLAND THE BRAVE

E♭ Instruments
Part A

SCOTLAND THE BRAVE

E♭ Instruments
Part B

SCOTLAND THE BRAVE

E♭ Instruments
Part C

SCOTLAND THE BRAVE

E♭ Instruments
Part D

SCOTLAND THE BRAVE

French Horn
Part A

SCOTLAND THE BRAVE

French Horn
Part B

SCOTLAND THE BRAVE

French Horn
Part C

SCOTLAND THE BRAVE

French Horn
Part D

SCOTLAND THE BRAVE

C Bass Clef High
Part A

SCOTLAND THE BRAVE

C Bass Clef High
Part B

SCOTLAND THE BRAVE

C Bass Clef High
Part C

SCOTLAND THE BRAVE

C Bass Clef High
Part D

SCOTLAND THE BRAVE

C Bass Clef Low
Part A

SCOTLAND THE BRAVE

C Bass Clef Low
Part B

SCOTLAND THE BRAVE

C Bass Clef Low
Part C

SCOTLAND THE BRAVE

C Bass Clef Low
Part D

SCOTLAND THE BRAVE

SCOTLAND THE BRAVE

PERCUSSION

A

mf

B

C

f

D

mf

SEANN TRIUBHAS

Bb CONDUCTOR

QUICK MARCH

C Instruments
Part A

SEANN TRIUBHAS

C Instruments
Part B

SEANN TRIUBHAS

C Instruments
Part C

SEANN TRIUBHAS

C Instruments
Part D

SEANN TRIUBHAS

Bb Instruments
Part A

SEANN TRIUBHAS

Bb Instruments
Part B

SEANN TRIUBHAS

Bb Instruments
Part C

SEANN TRIUBHAS

Bb Instruments
Part D

SEANN TRIUBHAS

E♭ Instruments
Part A

SEANN TRIUBHAS

E♭ Instruments
Part B

SEANN TRIUBHAS

E♭ Instruments
Part C

SEANN TRIUBHAS

E♭ Instruments
Part D

SEANN TRIUBHAS

French Horn
Part A

SEANN TRIUBHAS

French Horn
Part B

SEANN TRIUBHAS

French Horn
Part C

SEANN TRIUBHAS

French Horn Part C musical score for SEANN TRIUBHAS. The score is written in treble clef with a key signature of one flat and a 2/4 time signature. It consists of three staves. The first staff begins with a dynamic marking of *mf* and contains measures 1-4, with a boxed 'A' above the first measure and a boxed 'B' above the fourth measure. The second staff begins with a dynamic marking of *f* and contains measures 5-8, with a first ending bracket over measures 5-6, a second ending bracket over measures 7-8, and a boxed 'C' above the eighth measure. The third staff contains measures 9-12, with a boxed 'D' above the first measure.

French Horn
Part D

SEANN TRIUBHAS

French Horn Part D musical score for SEANN TRIUBHAS. The score is written in treble clef with a key signature of one flat and a 2/4 time signature. It consists of three staves. The first staff begins with a dynamic marking of *mf* and contains measures 1-4, with a boxed 'A' above the first measure and a boxed 'B' above the fourth measure. The second staff begins with a dynamic marking of *f* and contains measures 5-8, with a first ending bracket over measures 5-6, a second ending bracket over measures 7-8, and a boxed 'C' above the eighth measure. The third staff contains measures 9-12, with a boxed 'D' above the first measure.

C Bass Clef High
Part A

SEANN TRIUBHAS

C Bass Clef High
Part B

SEANN TRIUBHAS

C Bass Clef High
Part C

SEANN TRIUBHAS

C Bass Clef High
Part D

SEANN TRIUBHAS

C Bass Clef Low
Part A

SEANN TRIUBHAS

C Bass Clef Low
Part B

SEANN TRIUBHAS

C Bass Clef Low
Part C

SEANN TRIUBHAS

C Bass Clef Low
Part D

SEANN TRIUBHAS

Percussion

SEANN TRIUBHAS

SOLDIERS OF THE QUEEN

1.

2.

C Instruments
Part A

SOLDIERS OF THE QUEEN

C Instruments
Part B

SOLDIERS OF THE QUEEN

C Instruments
Part C

SOLDIERS OF THE QUEEN

C Instruments
Part D

SOLDIERS OF THE QUEEN

Bb Instruments
Part A

SOLDIERS OF THE QUEEN

Bb Instruments
Part B

SOLDIERS OF THE QUEEN

Bb Instruments
Part C

SOLDIERS OF THE QUEEN

Bb Instruments
Part D

SOLDIERS OF THE QUEEN

E♭ Instruments
Part A

SOLDIERS OF THE QUEEN

E♭ Instruments
Part B

SOLDIERS OF THE QUEEN

E♭ Instruments
Part C

SOLDIERS OF THE QUEEN

1.

2.

E♭ Instruments
Part D

SOLDIERS OF THE QUEEN

1.

2.

French Horn
Part A

SOLDIERS OF THE QUEEN

French Horn
Part B

SOLDIERS OF THE QUEEN

French Horn
Part C

SOLDIERS OF THE QUEEN

1.

2.

French Horn
Part D

SOLDIERS OF THE QUEEN

1.

2.

C Bass Clef High
Part A

SOLDIERS OF THE QUEEN

1.

2.

C Bass Clef High
Part B

SOLDIERS OF THE QUEEN

1.

2.

C Bass Clef High
Part C

SOLDIERS OF THE QUEEN

1.

2.

C Bass Clef High
Part D

SOLDIERS OF THE QUEEN

1.

2.

C Bass Clef Low
Part A

SOLDIERS OF THE QUEEN

1.

2.

C Bass Clef Low
Part B

SOLDIERS OF THE QUEEN

1.

2.

C Bass Clef Low
Part C

SOLDIERS OF THE QUEEN

1.

2.

C Bass Clef Low
Part D

SOLDIERS OF THE QUEEN

1.

2.

SOLDIERS OF THE QUEEN

PERCUSSION

1.

2.

SOLDIERS OF THE QUEEN

PERCUSSION

1.

2.

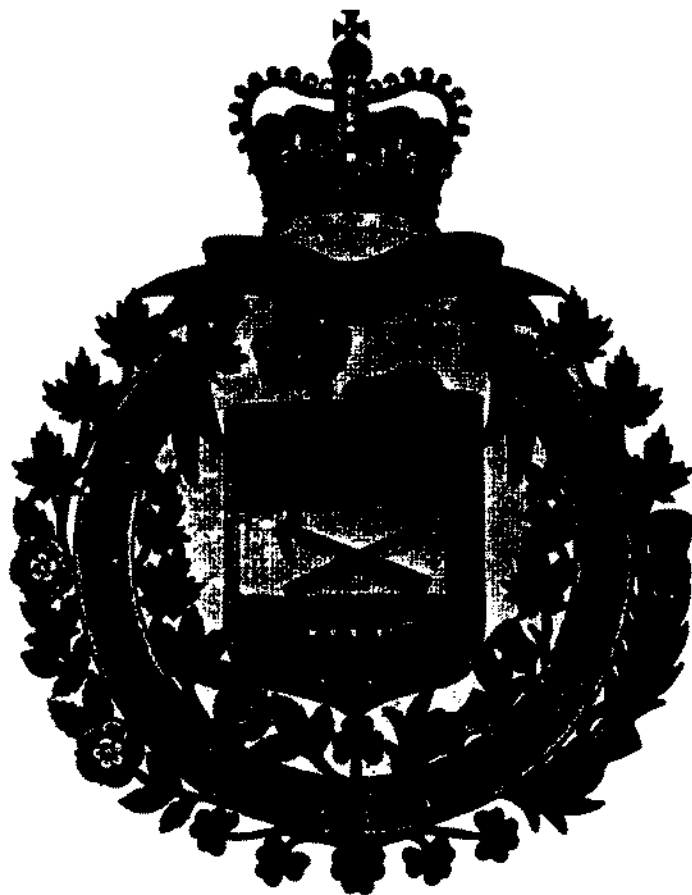

**LORD STRATHCONA'S HORSE
(Royal Canadians)**

Description

Lord Strathcona's coat of arms without supporters, being a shield surmounted by a maple tree inclined to the left, and half cut through by a beaver working at the base; in the chief a demi-lion rampant; in the centre a railroad spike and hammer crossed; in the base a canoe bearing a flag inscribed NW, and containing four men; the whole surrounded by a ribbon which is encircled by a wreath of roses, thistles, shamrocks, and maple leaves, and inscribed LORD STRATHCONA'S HORSE, ROYAL CANADIANS, surmounted by a scroll bearing the motto PERSEVERANCE, and the whole surmounted by the crown

MOTTO
PERSEVERANCE

**LORD STRATHCONA'S HORSE
(Royal Canadians)**

Description

Le blason Lord Strathcona, sans tenants, est un écu surmonté d'un érable incliné à senestre et à demi rongé par un castor à la base; au demi-lion acculé en chef; à la fasce chargée d'un crampon et d'un marteau en sautoir; en pointe d'un canoë surmonté d'un pavillon avec l'inscription "NW" et portant quatre hommes; le tout entouré d'un ruban encercle d'une couronne de roses, chardons, trèfles et feuilles d'érable et chargé des mots "LORD STRATHCONA'S HORSE, ROYAL CANADIANS", surmontée d'une listel du parchemin chargé de la devise "PERSEVERANCE", le tout timbré de la couronne.

DEVISE
PERSEVERANCE

Lord Strathcona's Horse

Bb Conductor

SONS OF THE BRAVE(MODIFIED)

ff > v v v v v v v v v v v v v v v v

A

mf v

3 3

11 Section 6-64 1215

16

21

2.

26

214

31 *p*

D 3 *f*

36 *f*

1. 2. *ff*

C Instruments
Part A

SONS OF THE BRAVE(MODIFIED)

C Instruments
Part B

SONS OF THE BRAVE(MODIFIED)

C Instruments
Part C

SONS OF THE BRAVE(MDDIFIED)

C Instruments
Part D

SONS OF THE BRAVE(MDDIFIED)

Bb Instruments
Part A

SONS OF THE BRAVE(MODIFIED)

Bb Instruments
Part B

SONS OF THE BRAVE(MODIFIED)

Bb Instruments
Part C

SONS OF THE BRAVE(MODIFIED)

Bb Instruments
Part D

SONS OF THE BRAVE(MODIFIED)

E♭ Instruments
Part A

SONS OF THE BRAVE(MODIFIED)

E♭ Instruments
Part B

SONS OF THE BRAVE(MODIFIED)

E♭ Instruments
Part C

SONS OF THE BRAVE(MODIFIED)

E♭ Instruments
Part D

SONS OF THE BRAVE(MODIFIED)

C Bass Clef High
Part A

SONS OF THE BRAVE(MOOIFIED)

C Bass Clef High
Part B

SONS OF THE BRAVE(MOOIFIED)

C Bass Clef High
Part C

SONS OF THE BRAVE(MODIFIED)

C Bass Clef High
Part D

SONS OF THE BRAVE(MODIFIED)

C Bass Clef Low
Part A

SONS OF THE BRAVE(MODIFIED)

C Bass Clef Low
Part B

SONS OF THE BRAVE(MODIFIED)

C Bass Clef Low
Part C

SONS OF THE BRAVE(MODIFIED)

C Bass Clef Low
Part D

SONS OF THE BRAVE(MODIFIED)

French Horn
Part C

SONS OF THE BRAVE(MODIFIED)

ff

A B

1. 2.

ff

C D

ff

1. 2.

f

French Horn
Part D

SONS OF THE BRAVE(MODIFIED)

ff

A B

mf

1. 2.

3.

ff

C D

ff

1. 2.

ff

French Horn
Part A

SONS OF THE BRAVE(MODIFIED)

French Horn
Part B

SONS OF THE BRAVE(MODIFIED)

SONS OF THE BRAVE

Percussion

A SOUTHERLY WIND AND A CLOUDY SKY

Bb CONDUCTOR

QUICK MARCH

D **E**

f

f

f

f

f

This section of the score covers measures 1 through 8. It begins with a key signature of one sharp (F#) and a 2/4 time signature. The first measure is marked with a box containing the letter 'D'. The second measure is marked with a box containing the letter 'E'. The music is written for five staves: four treble clefs and one bass clef. Dynamic markings of *f* (forte) are placed below the first, second, third, fourth, and fifth staves. The notation includes eighth and sixteenth notes, some beamed together, and various rests.

F 1. 2.

mf

mf

mf

mf

This section of the score covers measures 9 through 16. It begins with a key signature of one sharp (F#) and a 2/4 time signature. The first measure is marked with a box containing the letter 'F'. The music is written for five staves: four treble clefs and one bass clef. Dynamic markings of *mf* (mezzo-forte) are placed below the first, second, third, and fifth staves. The section concludes with two endings, labeled '1.' and '2.', which are enclosed in separate boxes. The notation includes eighth and sixteenth notes, some beamed together, and various rests.

SOUTHERLY WIND AND A CLOUDY SKY PAGE 2

Bb Instruments
Part A

A SOUTHERLY WIND AND A CLOUDY SKY

Bb Instruments
Part B

A SOUTHERLY WIND AND A CLOUDY SKY

Bb Instruments
Part C

A SOUTHERLY WIND AND A CLOUDY SKY

Bb Instruments
Part D

A SOUTHERLY WIND AND A CLOUDY SKY

C Instruments
Part A

A SOUTHERLY WIND AND A CLOUDY SKY

C Instruments
Part B

A SOUTHERLY WIND AND A CLOUDY SKY

C Instruments
Part C

A SOUTHERLY WIND AND A CLOUDY SKY

C Instruments
Part D

A SOUTHERLY WIND AND A CLOUDY SKY

E♭ Instruments
Part A

A SOUTHERLY WIND AND A CLOUDY SKY

E♭ Instruments
Part B

A SOUTHERLY WIND AND A CLOUDY SKY

E♭ Instruments
Part C

A SOUTHERLY WIND AND A CLOUDY SKY

E♭ Instruments
Part D

A SOUTHERLY WIND AND A CLOUDY SKY

C Bass Clef High
Part A

A SOUTHERLY WIND AND A CLOUDY SKY

C Bass Clef High
Part B

A SOUTHERLY WIND AND A CLOUDY SKY

C Bass Clef High
Part C

A SOUTHERLY WIND AND A CLOUDY SKY

C Bass Clef High
Part D

A SOUTHERLY WIND AND A CLOUDY SKY

French Horn
Part A

A SOUTHERLY WIND
AND A CLOUDY SKY

French Horn
Part B

A SOUTHERLY WIND
AND A CLOUDY SKY

French Horn
Part C

A SOUTHERLY WIND
AND A CLOUDY SKY

French Horn
Part D

A SOUTHERLY WIND
AND A CLOUDY SKY

C Bass Clef Low
Part A

A SOUTHERLY WIND AND A CLOUDY SKY

C Bass Clef Low
Part B

A SOUTHERLY WIND AND A CLOUDY SKY

C Bass Clef Low
Part C

A SOUTHERLY WIND AND A CLOUDY SKY

C Bass Clef Low
Part D

A SOUTHERLY WIND AND A CLOUDY SKY

A SOUTHERLY WIND AND A CLOUDY SKY

Percussion

THE SOUTH ALBERTA LIGHT HORSE

Description

A stag's head with the letters SALH between the antlers; above the antlers a plaque, bearing the word CANADA and surmounted by the Crown; below the stag's head a scroll bearing the motto SEMPER ALACER.

Motto

SEMPER ALACER (Always brisk)

THE SOUTH ALBERTA LIGHT HORSE

Description

Une tête de cerf porte les lettres "SALH" entre les ramures, au-dessus desquelles s'élève une plaque portant le mot "CANADA"; la couronne surmonte la plaque; sous la tête de cerf, une banderole indique la devise "SEMPER ALACER".

Devise

SEMPER ALACER (Toujours alerte)

THE SWEET MAID OF GLENDARUEL

3b CONDUCTOR

QUICK MARCH

C Instruments
Part A

SWEET MAID OF GLENDARUEL

C Instruments
Part B

SWEET MAID OF GLENDARUEL

C Instruments
Part C

SWEET MAID OF GLENDARUEL

C Instruments
Part D

SWEET MAID OF GLENDARUEL

Bb Instruments
Part A

SWEET MAID OF GLENDARUEL

Bb Instruments
Part B

SWEET MAID OF GLENDARUEL

Bb Instruments
Part C

SWEET MAID OF GLENDARUEL

Bb Instruments
Part D

SWEET MAID OF GLENDARUEL

E♭ Instruments
Part A

SWEET MAID OF GLENDARUEL

E♭ Instruments
Part B

SWEET MAID OF GLENDARUEL

E♭ instruments
Part C

SWEET MAID OF GLENDARUEL

E♭ instruments
Part D

SWEET MAID OF GLENDARUEL

French Horn
Part A

SWEET MAID OF GLENDARUEL

French Horn
Part B

SWEET MAID OF GLENDARUEL

French Horn
Part C

SWEET MAID OF GLENDARUEL

French Horn
Part D

SWEET MAID OF GLENDARUEL

C Bass Clef High
Part A

SWEET MAID OF GLENDARUEL

C Bass Clef High
Part B

SWEET MAID OF GLENDARUEL

C Bass Clef High
Part C

SWEET MAID OF GLENDARUEL

C Bass Clef High
Part D

SWEET MAID OF GLENDARUEL

C Bass Clef Low
Part A

SWEET MAID OF GLENDARUEL

C Bass Clef Low
Part B

SWEET MAID OF GLENDARUEL

C Bass Clef Low
Part C

SWEET MAID OF GLENDARUEL

C Bass Clef Low
Part D

SWEET MAID OF GLENDARUEL

Percussion

SWEET MAID OF GLENDARUEL

THERE'S SOMETHING ABOUT A SOLDIER

Bb CONDUCTOR

Section 6-67

B

C

D

E

THERE'S SOMETHING ABOUT A SOLDIER

C Instruments
Part A

THERE'S SOMETHING ABOUT A SOLDIER

C Instruments
Part B

C Instruments
Part C

THERE'S SOMETHING ABOUT A SOLDIER

C Instruments
Part D

THERE'S SOMETHING ABOUT A SOLDIER

Bb Instruments
Part A

THERE'S SOMETHING ABOUT A SOLDIER

Bb Instruments
Part B

THERE'S SOMETHING ABOUT A SOLDIER

Bb Instruments
Part C

THERE'S SOMETHING ABOUT A SOLDIER

Bb Instruments
Part D

THERE'S SOMETHING ABOUT A SOLDIER

E♭ Instruments
Part A

THERE'S SOMETHING ABOUT A SOLDIER

E♭ Instruments
Part B

THERE'S SOMETHING ABOUT A SOLDIER

E♭ Instruments
Part C

THERE'S SOMETHING ABOUT A SOLDIER

E♭ Instruments
Part D

THERE'S SOMETHING ABOUT A SOLDIER

French Horn
Part A

THERE'S SOMETHING ABOUT
A SOLDIER

French Horn
Part B

THERE'S SOMETHING ABOUT
A SOLDIER

French Horn
Part C

THERE'S SOMETHING ABOUT A SOLDIER

French Horn
Part D

THERE'S SOMETHING ABOUT A SOLDIER

C Bass Clef High
Part A

THERE'S SOMETHING ABOUT A SOLDIER

C Bass Clef High
Part B

THERE'S SOMETHING ABOUT A SOLDIER

C Bass Clef High
Part C

THERE'S SOMETHING ABOUT A SOLDIER

C Bass Clef High
Part D

THERE'S SOMETHING ABOUT A SOLDIER

C Bass Clef Low
Part A

THERE'S SOMETHING ABOUT A SOLDIER

C Bass Clef Low
Part B

THERE'S SOMETHING ABOUT A SOLDIER

C Bass Clef Low
Part C

THERE'S SOMETHING ABOUT A SOLDIER

C Bass Clef Low
Part D

THERE'S SOMETHING ABOUT A SOLDIER

THERE'S SOMETHING ABOUT A SOLDIER

Percussion

VIVE LA CANADIENNE

A

B

C

D

13

E

17

F

21

C Instruments
Part A

VIVE LA CANADIENNE

C Instruments
Part B

VIVE LA CANADIENNE

C Instruments
Part C

VIVE LA CANADIENNE

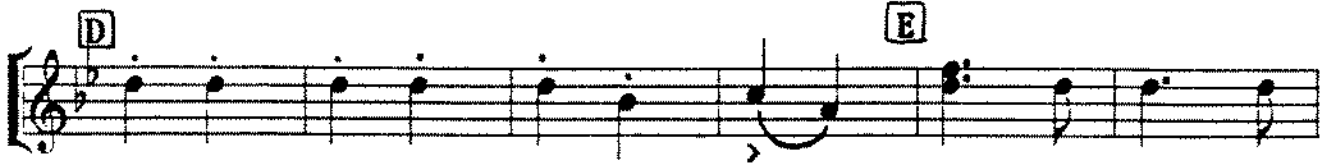
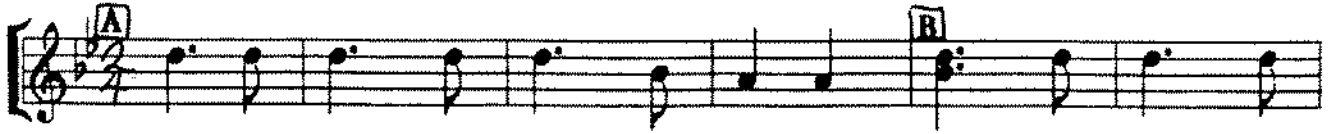

C Instruments
Part D

VIVE LA CANADIENNE

Bb Instruments
Part A

VIVE LA CANADIENNE

A single musical staff for Part A, measures 9-12, with a boxed 'C' above the fifth measure. The music continues with eighth and sixteenth notes and rests.

A single musical staff for Part A, measures 21-24, with a boxed 'F' above the fifth measure. The music concludes with eighth and sixteenth notes and rests.

Bb Instruments
Part B

VIVE LA CANADIENNE

A single musical staff for Part B, measures 9-12, with a boxed 'C' above the fifth measure. The music continues with eighth and sixteenth notes and rests.

A single musical staff for Part B, measures 21-24, with a boxed 'F' above the fifth measure. The music concludes with eighth and sixteenth notes and rests.

Bb Instruments
Part C

VIVE LA CANADIENNE

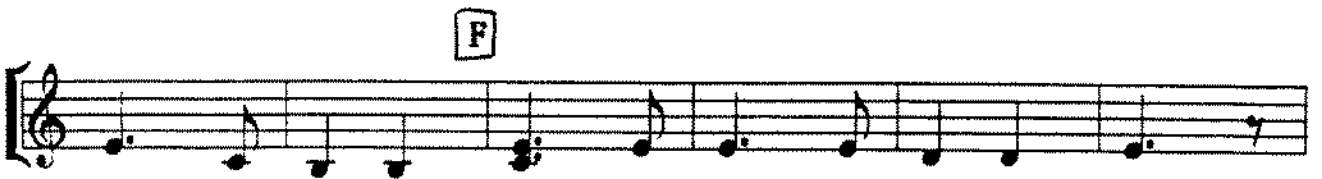

Bb Instruments
Part D

VIVE LA CANADIENNE

E♭ Instruments
Part A

VIVE LA CANADIENNE

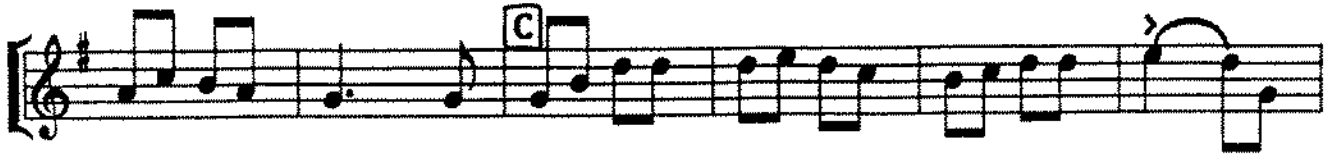

E♭ Instruments
Part B

VIVE LA CANADIENNE

E♭ Instruments
Part C

VIVE LA CANADIENNE

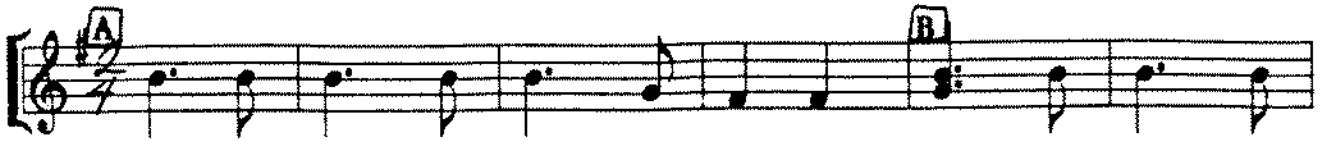

E♭ Instruments
Part D

VIVE LA CANADIENNE

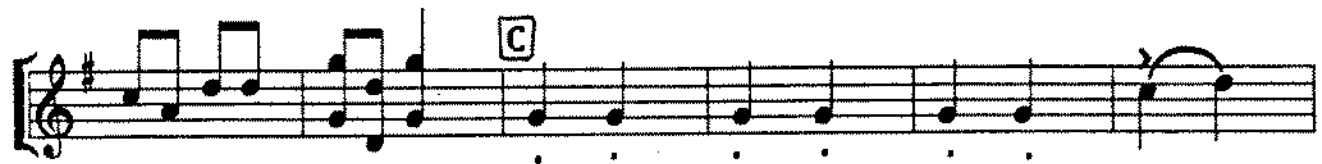
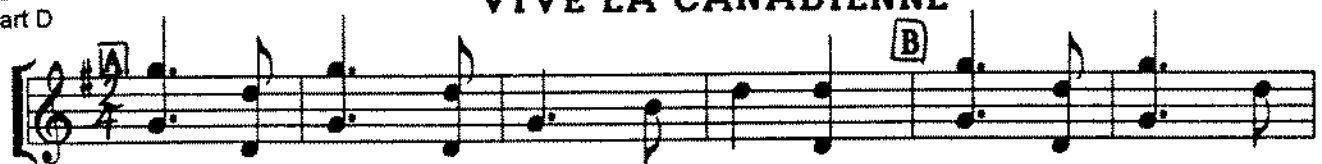

French Horn
Part A

VIVE LA CANADIENNE

French Horn
Part B

VIVE LA CANADIENNE

French Horn
Part C

VIVE LA CANADIENNE

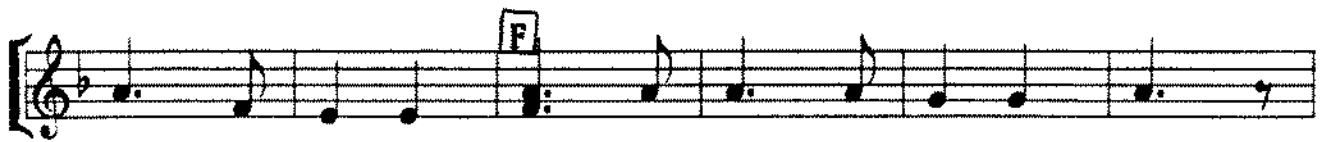

French Horn
Part D

VIVE LA CANADIENNE

C Bass Clef High
Part A

VIVE LA CANADIENNE

C Bass Clef High
Part B

VIVE LA CANADIENNE

C Bass Clef High
Part C

VIVE LA CANADIENNE

C Bass Clef High
Part D

VIVE LA CANADIENNE

C Bass Clef Low
Part A

VIVE LA CANADIENNE

C Bass Clef Low
Part B

VIVE LA CANADIENNE

C Bass Clef Low
Part C

VIVE LA CANADIENNE

C Bass Clef Low
Part D

VIVE LA CANADIENNE

VIVE LA CANADIENNE

PERCUSSION

VOLTIGEURS DE QUEBEC

Bb CONDUCTOR

QUICK MARCH

A

B

C

D

C Instruments
Part A

VOLTIGEURS DE QUEBEC

C Instruments
Part B

VOLTIGEURS DE QUEBEC

C Instruments
Part C

VOLTIGEURS DE QUEBEC

C Instruments
Part D

VOLTIGEURS DE QUEBEC

Bb Instruments
Part A

VOLTIGEURS DE QUEBEC

Bb Instruments
Part B

VOLTIGEURS DE QUEBEC

Bb Instruments
Part C

VOLTIGEURS DE QUEBEC

Bb Instruments
Part D

VOLTIGEURS DE QUEBEC

E♭ Instruments
Part A

VOLTIGEURS DE QUEBEC

E♭ Instruments
Part B

VOLTIGEURS DE QUEBEC

E♭ Instruments
Part C

VOLTIGEURS DE QUEBEC

E♭ Instruments
Part D

VOLTIGEURS DE QUEBEC

French Horn
Part A

VOLTIGEURS DE QUEBEC

French Horn
Part B

VOLTIGEURS DE QUEBEC

French Horn
Part C

VOLTIGEURS DE QUEBEC

French Horn
Part D

VOLTIGEURS DE QUEBEC

C Bass Clef High
Part A

VOLTIGEURS DE QUEBEC

C Bass Clef High
Part B

VOLTIGEURS DE QUEBEC

C Bass Clef High
Part C

VOLTIGEURS DE QUEBEC

C Bass Clef High
Part D

VOLTIGEURS DE QUEBEC

C Bass Clef Low
Part A

VOLTIGEURS DE QUEBEC

C Bass Clef Low
Part B

VOLTIGEURS DE QUEBEC

C Bass Clef Low
Part C

VOLTIGEURS DE QUEBEC

C Bass Clef Low
Part D

VOLTIGEURS DE QUEBEC

Percussion

VOLTIGEURS DE QUEBEC

Vertical lines connect the notes across the four staves, indicating that the instruments play in unison. The score concludes with a double bar line at the end of the fourth staff.

LES VOLTIGEURS DE QUEBEC

Description

An annulet vert edged and inscribed with the words "VOLTIGEURS DE QUEBEC" argent, centered upon the cross of the Order of Saint Louis. Within the annulet, a representation of the de Salaberry Arms. Touching the lower three arms of the cross, a ribbon argent bearing the motto "FORCE A SUPERBE MERCY A FOIBLE" gules. The whole is ensigned by the Royal Crown proper.

Motto

FORCE A SUPERBE MERCY A FOIBLE (Violence to the strong mercy to the weak)

LES VOLTIGEURS DE QUÉBEC

Description

Un anneau bordé de vert où sont gravés en argent les mots "VOLTIGEURS DE QUÉBEC" au centre de la croix de l'Ordre de Saint-Louis. Une représentation des armoiries de Monsieur de Salaberry figure à l'intérieur de l'anneau. Touchant les trois bras inférieurs de la croix, un ruban argent portant la devise "FORCE A SUPERBE MERCY A FOIBLE" couleur gueules. Le tout est surmonté de la couronne royale proprement dite.

Devise

FORCE A SUPERBE MERCY A FOIBLE (Violence aux forts, pitié aux faibles)

Les Voltigeurs De Quebec

Bb Conductor

WALTZING MATILDA

A

Section A consists of four staves of music in 4/4 time, marked with a forte (*f*) dynamic. The music features a rhythmic pattern of eighth and sixteenth notes, with a melodic line in the upper staves and a bass line in the lower staves.

B

Section B consists of four staves of music in 4/4 time, marked with a mezzo-forte (*mf*) dynamic. The music continues the rhythmic pattern from section A, with a melodic line in the upper staves and a bass line in the lower staves.

C

Section C consists of four staves of music in 4/4 time, marked with a mezzo-forte (*mf*) dynamic. The music continues the rhythmic pattern from section A, with a melodic line in the upper staves and a bass line in the lower staves.

D

mf - f

mf - f

mf - f

13 *mf - f*

E

1. 2.

17

C Instruments
Part A

WALTZING MATILDA

C Instruments
Part B

WALTZING MATILDA

C Instruments
Part C

WALTZING MATILDA

C Instruments
Part D

WALTZING MATILDA

Bb Instruments
Part A

WALTZING MATILDA

Bb Instruments
Part B

WALTZING MATILDA

Bb Instruments
Part C

WALTZING MATILDA

Bb instruments
Part D

WALTZING MATILDA

E♭ Instruments
Part A

WALTZING MATILDA

E♭ Instruments
Part B

WALTZING MATILDA

E♭ Instruments
Part C

WALTZING MATILDA

E♭ Instruments
Part D

WALTZING MATILDA

French Horn Part A

WALTZING MATILDA

French Horn Part B

WALTZING MATILDA

French Horn Part C

WALTZING MATILDA

French Horn Part D

WALTZING MATILDA

C Bass Clef High
Part A

WALTZING MATILDA

C Bass Clef High
Part B

WALTZING MATILDA

C Bass Clef High
Part C

WALTZING MATILDA

C Bass Clef High
Part D

WALTZING MATILDA

C Bass Clef Low
Part A

WALTZING MATILDA

C Bass Clef Low
Part B

WALTZING MATILDA

C Bass Clef Low
Part C

WALTZING MATILDA

C Bass Clef Low
Part D

WALTZING MATILDA

WALTZING MATILDA

PERCUSSION

A

f

B

mf

C

3

C

3

D

mf + f

E

3

E

1. 3 2. 3

THE ALGONQUIN REGIMENT

Description

Within an annulus inscribed THE ALGONQUIN REGIMENT, the head of a bull moose, facing dexter; below the head of a bull moose, the motto NE-KAH-NE-TAH; supporting the annulus, on either side, two maple leaves; below the annulus, a scroll inscribed CANADA the whole surmounted by the Crown.

Motto

NE-KAH-NE-TAH (We lead, others follow)

THE ALGONQUIN REGIMENT

Description

A l'intérieur d'un anneau charge des mots "THE ALGONQUIN REGIMENT", la tête d'un orignal mâle apparaît, regardant à dextre; sous la tête de l'orignal la devise "NE-KAH-NE-TAH"; soutenant l'anneau de chaque cote, deux feuilles d'érable; sous l'anneau, une banderole porte le mot "CANADA"; la couronne domine l'ensemble.

Devise

NE-KAH-NE-TAH (Nous menons, les autres suivent)

The Algonquin Regiment

WINGS (with pipes)

Bb Conductor

QUICK MARCH

A

B

D

C Instruments
Part A

WINGS

C Instruments
Part B

WINGS

C Instruments
Part C

WINGS

C Instruments
Part D

WINGS

Tuba
Part A

WINGS

Tuba
Part B

WINGS

Tuba
Part C

WINGS

Tuba
Part D

WINGS

E♭ Instruments
Part A

WINGS

E♭ Instruments
Part B

WINGS

E♭ Instruments
Part C

WINGS

E♭ Instruments
Part D

WINGS

C Bass Clef High
Part A

WINGS

C Bass Clef High
Part B

WINGS

C Bass Clef High
Part C

WINGS

C Bass Clef High
Part D

WINGS

Bb Instruments
Part A

WINGS

Bb Instruments
Part B

WINGS

Bb Instruments
Part C

WINGS

Bb Instruments
Part D

WINGS

French Horn
Part A

WINGS

French Horn
Part B

WINGS

French Horn
Part C

WINGS

French Horn
Part D

WINGS

Percussion

WINGS

Index of Regiments

ANNEX A

REGIMENT	SONG TITLE	Section
1 Canadian Brigade Group	Sons of the Brave	6-64
1st Canadian Division Headquarters and Signal Regiment	Begone Dull Care	6-4
1st Hussars	Bonnie Dundee	6-6
48th Highlanders of Canada	Highland Laddie	6-26
49th Field Artillery Regiment	Hundred Pipers	6-27
49th Field Artillery Branch	Royal Artillery Slow March	6-56
49th Field Artillery Regiment	British Grenadiers	6-8
4th Battalion, Royal Canadian Regiment	St. Catharines Regiment	6-58
8th Canadian Hussars	Galloping 8th Hussars	6-22
Algonquin Regiment	We Lead, Others Follow	6-71
Argyll and Sutherland Highlanders of Canada Lorne Scots (Peel, Dufferin and Halton Regiment)	Campbells are Coming	6-12
Armoured Branch	My Boy Willie	6-45
Artillery Branch: Royal Canadian Horse Artillery)	Bonnie Dundee	8-6
Artillery Branch	Keel Row	6-31
Artillery Branch	British Grenadiers	6-8
Black Watch of Canada	Highland Laddie	6-26
British Columbia Dragoons	Fare Ye Well Inniskilling	6-20
British Columbia Regiment	I'm Ninety -Five	6-28
British Columbia Dragoons	Scotland the Brave	6-61
Brockville Rifles	Bonnie Dundee	6-6
Calgary Highlanders	Highland Laddie	6-26
Calgary Highlanders	Blue Bonnets Over the Border	8-5
Cameron Highlanders of Ottawa	March of the Cameron Men	6-37
Cameron Highlanders of Ottawa	Piobaireachd of Donald Dhu	6-49
Canadian Forces Medical Services	Famer's Boy	6-21
Canadian Grenadier Guards	British Grenadiers	6-8
Canadian Scottish Regiment (Princess Mary's)	Blue Bonnets Over the Border	6-5
Canadian Forces Parachute Maintenance Depot	There's Something About a Soldier	6-87
Canadian Forces Training System	Century of Progress	6-15
Canadian Airborne Regiment	Longest Day	6-33
Chaplain Branch	Onward Christian Soldiers	8-48
Combat Service Support Units	Duty Above All	6-18
Communications and Electronics Branch	Mercury March	6-41
Communications Command	Communications	6-17
Elgin Regiment	I'm Ninety -Five	6-28
Elgin Regiment	Waltzing Matilda	6-70

Index of Regiments

REGIMENT	SONG TITLE	Section
Essex and Kent Scottish	Highland Laddie	6-26
Essex and Kent Scottish	Hundred Pipers	6-27
Fort Garry Horse	St. Patricks Day	6-59
Fort Garry Horse	El Abanico	6-19
Fusiliers de Sherbrooke	Queen City	6-53
Fusiliers Mont-Royal	Jockey of York	6-29
Governor General's Horse Guard	Men of Harlech	6-40
Governor General's Foot Guard	Milanolla	6-42
Grey and Simcoe Forestars	31st Greys	6-1
Hastings and Prince Edward Regiment	I'm Ninety -Five	6-26
Highland Fusiliers of Canada	Highland Laddie	6-26
Highland Fusiliers of Canada	Saann Triubhas	6-62
Irish Regiment of Canada	Garry Owen	6-23
King's Own Calgary Regiment	Colonel Bogey	6-16
Lake Superior Scottish Regiment	Highland Laddie	6-26
Lanark and Renfrew Scottish Regiment	Highland Laddie	6-26
Land Electrical and Mechanical Engineering Branch	REME	6-57
Les Fusiliers du St-Laurent	Raves Canadiens	6-55
Lincoln and Welland Regiment	Lincolnshire Poacher	6-32
Lord Strathcona's Horse	Soldiers of the Queen	6-63
Lorne Scots (Peel, Duffarin and Halton Regiment)	John Pael	6-30
Loyal Edmonton Regiment	Bonnie Dundee	6-6
Military Engineering Branch	Wings	6-72
Mobile Command	Celer Paratus Callidus	6-14
North Saskatchewan Regiment	Meeting of the Waters	6-39
North Saskatchewan Regiment	Jockey of York	6-29
Northern Region	Canada North	6-13
Nova Scotia Highlanders (1st Battalion)	Atholl Highlanders	6-2
Nova Scotia Highlanders	Piobaireachd of Donald Dhu	6-49
Nova Scotia Highlanders	Highland Laddie	6-26
Nova Scotia Highlanders	Sweet Maid of Glendurael	6-66
Ontario Regiment	John Pael	6-30
Prince Edward Island Regiment	Old Soloman Lavi	6-47
Princess Louise Fusiliers	British Grenadiers	6-6
Princess Patricia's Canadian Light Infantry	PPCLI	6-51
Princess of Wales' Own Regiment	Bufs	6-9
Queen's Own Cameron Highlanders of Canada	March of the Cameron Men	6-37
Queen's York Rangers (1st American Regiment)	Braganza	6-7
Queen's Own Cameron Highlanders of Canada	Piobaireachd of Donald Dhu	6-49

Index of Regiments

REGIMENT	SONG TITLE	Section
Queen's Own Rifles of Canada	Maple Leaf Forever	6-35
Queen's Own Rifles of Canada	Bufs	6-9
Regiment de Hull	March de la Victoire	6-36
Regiment Du Saguenay	Regiment Du Saguenay	6-54
Regiment de la Chaudiere	Longest Day	6-33
Regiment de la Chaudiere	Sambre et Meuse	6-60
Regiment de Maisonneuve	Sambre et Meuse	6-60
Rocky Mountain Rangers	Meeting of the Waters	6-39
Royal Winnipeg Rifles	Keel Row	6-31
Royal Military College of Canada	Precision	6-50
Royal Regiment of Canada	British Grenadiers	6-8
Royal Regina Rifles	Keel Row	6-31
Royal 22nd Regiment	March Triquet	6-38
Royal Newfoundland Regiment	Banks of Newfoundland	8-3
Royal Regina Rifles	Lutzow's Wild Hunt	6-34
Royal Canadian Army Cadets	Cadet	6-10
Royal Winnipeg Rifles	Old Solomen Levi	6-47
Royal Montreal Regiment	Ca Ira	6-11
Royal Hamilton Light Infantry	Mountain Rose	6-44
Royal New Brunswick Regiment	Hundred Pipers	6-27
Royal 22nd Regiment	Vive la Canadienne	6-68
Royal Canadian Dragoons	Monsieur Beaucaire	6-43
Royal Canadian Hussars	Men of Harlech	6-40
Royal Regiment of Canada	Here's to the Maiden	6-25
Royal New Brunswick Regiment	Old North Shore	6-46
Royal Westminster Regiment	Maple Leaf Forever	6-35
Royal Canadian Hussars	St. Patricks Day	6-59
Royal Canadian Horse Artillery	British Grenadiers	6-8
Saskatchewan Dragoons	Punjaub	6-52
Seaforth Highlanders of Canada	Piobaireachd of Donald Dhu	6-49
South Alberta Light Horse	Southerly Wind and a Cloudy Sky	6-65
Stormont, Dundas and Glengarry Highlanders	Bonnie Dundee	6-6
Toronto Scottish Regiment	Blue Bonnets Over the Border	6-5
Voltigeurs de Quebec	Voltigeurs de Quebec	6-69
West Nova Scotia Regiment	God Bless the Prince of Wales	6-24
Windsor Regiment	My Boy Willie	6-45

Wherever possible, a picture of the regimental crest and a brief description was included at the end of the section.