

Name: _____

Unit: _____

Cadet Music Proficiency Level Four

Bassoon

BASSOON PROFICIENCY LEVEL MUSIC

| | List | Title | Book | Page |
|----------------|------|--------------------------------------|---|-------|
| Level Basic | 1. | Western Portrait | Best in Class – Bassoon | 19 |
| | 2. | Austrian Melody | Best in Class – Bassoon | 24 |
| | 3. | The Minstrel Boy | Best in Class – Bassoon | 28 |
| | 4. | Ode to Joy | Best in Class – Bassoon | 10 |
| | 5. | God Save the Queen (America) | Best in Class – Bassoon | 18 |
| | 6. | Scarborough Fair | Best in Class – Bassoon | 29 |
| Level One | 1. | First Waltz | Rubank Elementary Method – Bassoon | 6 |
| | 2. | Blue Bell of Scotland (Top Part) | Rubank Elementary Method – Bassoon | 25 |
| | 3. | Lullaby (Top Part) | Rubank Elementary Method – Bassoon | 46 |
| | 1. | Gavotte (Top Part) | Rubank Elementary Method – Bassoon | 47 |
| | 2. | Theme From Symphony No. 8 (Allegro) | Rubank Elementary Method – Bassoon | 47 |
| | 3. | Theme From Symphony No. 8 (Menuetto) | Rubank Elementary Method – Bassoon | 48 |
| Level Two | 1. | Duet in Bb Major (Top Part) | Rubank Intermediate Method – Bassoon | 24 |
| | 2. | B Minor Etude | Rubank Intermediate Method – Bassoon | 23 |
| | 3. | C Minor Etude | Rubank Intermediate Method – Bassoon | 31 |
| | 1. | Duet in C Major (Top Part) | Rubank Intermediate Method – Bassoon | 17 |
| | 2. | Midsummer Night's Dream | Rubank Intermediate Method – Bassoon | 35 |
| | 3. | Marcia | Rubank Intermediate Method – Bassoon | 36 |
| Level Three | 1. | Andante #18 | Rubank Advanced Method Vol. 1 – Bassoon | 32 |
| | 2. | Romanze | Rubank Advanced Method Vol. 1 – Bassoon | 72 |
| | 3. | Lento #28 | Rubank Advanced Method Vol. 1 – Bassoon | 40 |
| | 1. | Allegro #16 | Rubank Advanced Method Vol. 1 – Bassoon | 47 |
| | 2. | Moderato #2 | Rubank Advanced Method Vol. 1 – Bassoon | 41 |
| | 3. | German Dance | Rubank Advanced Method Vol. 1 – Bassoon | 69 |
| Level Four | 1. | Allegro | 16 Studi Giornalieri di Perfezionamento | 6-7 |
| | 2. | Allegro | 16 Studi Giornalieri di Perfezionamento | 4-5 |
| | 1. | Allegro | 16 Studi Giornalieri di Perfezionamento | 10-11 |
| | 2. | Allegro Moderato | 16 Studi Giornalieri di Perfezionamento | 14-15 |
| Level Five | 1. | Moderato | 16 Studi Giornalieri di Perfezionamento | 26-27 |
| | 2. | Allegro Moderato – Ma Brillante | 16 Studi Giornalieri di Perfezionamento | 24-25 |
| | 1. | Allegro Moderato | 16 Studi Giornalieri di Perfezionamento | 30-31 |
| | 2. | Moderato | 16 Studi Giornalieri di Perfezionamento | 28-29 |

Allegro

3.

Allegro

2.

Allegro

5.

Allegro moderato

7.

PO 416 – DEMONSTRATE RHYTHM AND AURAL SKILLS

1. **Performance.** Demonstrate Rhythm and Aural Skills.
2. **Conditions**
 - a. Given:
 - (1) Level Four rhythm sheet, and
 - (2) Supervision.
 - b. Denied: Assistance.
 - c. Environmental: A quiet room with adequate lighting and free from distractions.
3. **Standard.** The cadet will demonstrate rhythm and aural skills, by:
 - a. singing, clapping, tapping or counting Level Four rhythms while maintaining a steady tempo;
 - b. identifying intervals played above a given note, to include:
 - (1) unison,
 - (2) major and minor third,
 - (3) perfect fourth,
 - (4) perfect fifth, and
 - (5) perfect octave;
 - c. singing or playing back a six-note melody; and
 - d. identifying chords in root and closed position, to include:
 - (1) major triads, and
 - (2) minor triads.
4. **Remarks**
 - a. The cadet will be given time to practice the Level Four Rhythm sheet before the assessment.
 - b. Level Four Rhythm Sheet is found in [Annex A, Appendix 5](#).
 - c. Cadets may use solfege syllables, “*lu*”, “*la*”, or note names to sing back the melody.
 - d. In Level Four, a melody uses only the first five notes of a major scale, begins on the tonic note and may contain up to two skips of a third. It must be within the vocal range of the cadet.

LEVEL FOUR RHYTHM SHEET

1. $\sharp 4/4$ 

2. $\sharp 12/8$ 

3. $\sharp 3/4$ 

4. $\sharp 4/4$ 

5. $\sharp 2/4$ 

6. $\sharp 4/4$ 

7. $\sharp 6/8$ 

8. $\sharp 4/4$ 

9. $\sharp 4/4$ 

10. $\sharp 3/4$ 

11. $\sharp \text{C}$ 

12. $\sharp 9/8$ 

13. $\sharp 4/4$ 

14. $\sharp 2/4$ 

15. $\sharp 4/4$ 

PO 418 – SIGHT-READ MUSIC

1. **Performance.** Sight-Read Music.
2. **Conditions**
 - a. Given:
 - (1) Primary instrument,
 - (2) Music stand,
 - (3) Level Four sight-reading music, and
 - (4) Supervision.
 - b. Denied: Assistance.
 - c. Environmental: A quiet room with adequate lighting and free from distractions.
3. **Standard.** The cadet will sight-read music observing:
 - a. rhythm,
 - b. a steady tempo,
 - c. pitch, and
 - d. musical flow.
4. **Remarks**
 - a. The music will be a maximum of 16 measures in length and a minimum of four measures.
 - b. The music will not exceed the technical requirements for Level Three.
 - c. A brief period of time will be given prior to playing for the cadet to examine the music.

SCALE REQUIREMENTS BY INSTRUMENT

BASSOON

| | | | | | | | | | | | | | |
|------------------|----------------|---|-----------|-------------|-------------|-------------|-------------------------|-------------------------|-------------------------|----|------------------|--------------|--------------|
| MPL BASIC | Major | F | | | | | | | | | | | |
| | Harmonic Minor | Nil. | | | | | | | | | | | |
| | Melodic Minor | Nil. | | | | | | | | | | | |
| | Chromatic | Nil. | | | | | | | | | | | |
| | Articulation | All slurred or all tongued. | | | | | | | | | M.M. ♩ = 60 in ♩ | | |
| MPL ONE | Major | F | B \flat | E \flat | | | | | | | | | |
| | Harmonic Minor | D | G | C | | | | | | | | | |
| | Melodic Minor | Nil. | | | | | | | | | | | |
| | Chromatic | B \flat chromatic | | | | | | | | | | | |
| | Articulation | All slurred and all tongued. | | | | | | | | | M.M. ♩ = 66 in ♩ | | |
| MPL TWO | Major | C | F | B \flat | E \flat | A \flat | | | | | | | |
| | Harmonic Minor | A | D | G | C | F | | | | | | | |
| | Melodic Minor | Nil. | | | | | | | | | | | |
| | Chromatic | C chromatic | | | | | | | | | | | |
| | Articulation | All slurred and all tongued. | | | | | | | | | M.M. ♩ = 72 in ♩ | | |
| MPL THREE | Major | C* | F* | B \flat * | E \flat * | A \flat * | D \flat /C \sharp * | G* | | | | | |
| | Harmonic Minor | A* | D* | G* | C* | F* | B \flat /A \sharp * | E* | | | | | |
| | Melodic Minor | A* | D* | G* | C* | F* | B \flat /A \sharp * | E* | | | | | |
| | Chromatic | D chromatic* | | | | | | | | | | | |
| | Articulation | All slurred; all tongued; slur 2 tongue 2; tongue 2 slur 2. | | | | | | | | | M.M. ♩ = 60 in ♩ | | |
| MPL FOUR | Major | C* | F* | B \flat * | E \flat * | A \flat * | D \flat /C \sharp * | G \flat /F \sharp * | G* | D* | A* | | |
| | Harmonic Minor | A* | D* | G* | C* | F* | B \flat /A \sharp * | E \flat /D \sharp * | E* | B* | F \sharp * | | |
| | Melodic Minor | A* | D* | G* | C* | F* | B \flat /A \sharp * | E \flat /D \sharp * | E* | B* | F \sharp * | | |
| | Chromatic | E chromatic* | | | | | | | | | | | |
| | Articulation | All slurred; all tongued; slur 2 tongue 2; tongue 2 slur 2. | | | | | | | | | M.M. ♩ = 72 in ♩ | | |
| MPL FIVE | Major | C* | F* | B \flat * | E \flat * | A \flat * | D \flat /C \sharp * | G \flat /F \sharp * | C \flat /B* | G* | D* | A* | E* |
| | Harmonic Minor | A* | D* | G* | C* | F* | B \flat /A \sharp * | E \flat /D \sharp * | A \flat /G \sharp * | E* | B* | F \sharp * | C \sharp * |
| | Melodic Minor | A* | D* | G* | C* | F* | B \flat /A \sharp * | E \flat /D \sharp * | A \flat /G \sharp * | E* | B* | F \sharp * | C \sharp * |
| | Chromatic | F chromatic* | | | | | | | | | | | |
| | Articulation | All slurred; all tongued; slur 2 tongue 2; tongue 2 slur 2. | | | | | | | | | M.M. ♩ = 80 in ♩ | | |

Scales marked * are to be played two octaves.

♩ = 72

Bassoon Level Four

C Major

F Major

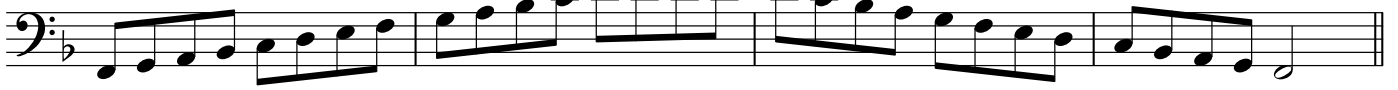

Bb Major

Eb Major

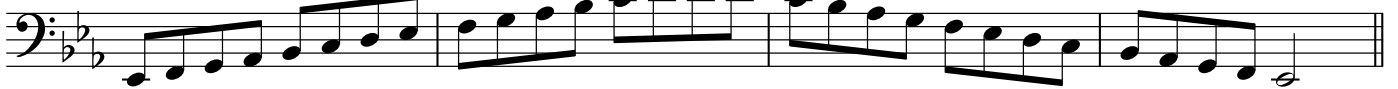

Ab Major

Db Major

C# Major

Gb Major

F# Major

G Major

D Major

A Major

Bassoon
Level Four

A Harmonic Minor

D Harmonic Minor

G Harmonic Minor

C Harmonic Minor

F Harmonic Minor

Bb Harmonic Minor

A# Harmonic Minor

Eb Harmonic Minor

D# Harmonic Minor

Bassoon
Level Four

E Harmonic Minor

B Harmonic Minor

F# Harmonic Minor

A Melodic Minor

D Melodic Minor

G Melodic Minor

C Melodic Minor

F Melodic Minor

