

Name: _____

Unit: _____

Cadet Music Proficiency Level Two

Oboe

OBOE PROFICIENCY LEVEL MUSIC

	List	Title	Book	Page
Level One	1.	Western Portrait	Best in Class – Oboe	19
	2.	Austrian Melody	Best in Class – Oboe	24
	3.	The Minstrel Boy	Best in Class – Oboe	28
	4.	Ode to Joy	Best in Class – Oboe	10
	5.	God Save the Queen (America)	Best in Class – Oboe	18
	6.	Scarborough Fair	Best in Class – Oboe	29
Level Two	1.	Drink to Me Only	Rubank Elementary Method – Oboe	26
	2.	Old Folks at Home	Rubank Elementary Method – Oboe	39
	3.	Annie Laurie	Rubank Elementary Method – Oboe	39
Level Three	1.	Believe Me if All Those Endearing Young Charms	Rubank Elementary Method – Oboe	27
	2.	March	Rubank Elementary Method – Oboe	36
	3.	Waltz	Rubank Elementary Method – Oboe	42
Level Four	1.	Duet	Rubank Intermediate Method – Oboe	23
	2.	Prayer	Rubank Intermediate Method – Oboe	21
	3.	Lament	Rubank Intermediate Method – Oboe	27
Level Five	1.	Sharpshooters March	Rubank Intermediate Method – Oboe	35
	2.	Excerpt From Symphony No. 7	Rubank Intermediate Method – Oboe	24
	3.	Folk Dance	Rubank Intermediate Method – Oboe	26
Level Six	1.	Crusader Hymn	Rubank Intermediate Method – Oboe	19
	2.	Duet in 6/8	Rubank Intermediate Method – Oboe	29
	3.	Andante and Allegro (Andante Molto Sostenuto)	Concert and Contests – Oboe	10
Level Seven	1.	William Tell	Rubank Intermediate Method – Oboe	42
	2.	Polka	Rubank Intermediate Method – Oboe	43
	3.	Sonata	Rubank Intermediate Method – Oboe	48
Level Eight	1.	Larghetto	Rubank Advanced Method Vol. 1 – Oboe	30
	2.	Nocturne	Rubank Advanced Method Vol. 1 – Oboe	70-71
Level Nine	1.	Allegro Moderato	Rubank Advanced Method Vol. 1 – Oboe	40-41
	2.	Alleluja	Rubank Advanced Method Vol. 1 – Oboe	68-69
Level Ten	1.	Colloquy	Concert and Contests – Oboe	24
	2.	Romance	Concert and Contests – Oboe	7
Level Eleven	1.	Adagio and Allegro	Concert and Contests – Oboe	14
	2.	Sonatina	Concert and Contests – Oboe	19

A \flat Major Studies

Chord

1

Scale

2

USING KEY 4

3

Andante

DUET

R. K.

4

F MINOR SCALES

Harmonic

Melodic

D Major Studies

Chord

1

Scale

Allegretto

2

mf

PRAYER

Moderato

R. K.

3

B MINOR SCALES

Harmonic

Melodic

4

One staff of music in B minor (two sharps) and common time (C). The music is divided into *Harmonic* and *Melodic* sections, with *etc.* indicating continuation.

Triplet Studies

Similarity between 6/8 and 2/4 tempo when the Triplet is used

1

ETUDE IN B MINOR

2

Allegro

SERENADE

3

R. K.

EXCERPT FROM OBERON

4

Allegro molto

VON WEBER

⊙ An extra dot always adds half the value of the preceding dot to the note.

LAMENT

5

Andantino

p *cresc.* *dim.* *cresc.*

SHARPSHOOTERS' MARCH

Allegro

METALO

Excerpt from Symphony No.7

SCHUBERT

1 *Allegro*
mp

fz

NEW WORLD SYMPHONY

DVORAK

Hold down
Keys 4 and 3
throughout measure

2 *Largo*
mp

(Original Key) *f*

DUET

J. S. BACH

3 *Moderato*
f *mf* *sempre staccato*

p *f*

Folk Dance

1 *Allegretto*

p *f* *p* *f*

EXCERPT FROM MEISTERSINGER OVERTURE

WAGNER

2 *Moderato*

mf *sempre staccatissimo* *meno mosso*

TRAMP! TRAMP! TRAMP!

ROOT

3 *f*

Fine.

PO 213W – MAINTAIN A PRIMARY WOODWIND INSTRUMENT

1. **Performance.** Maintain a Primary Woodwind Instrument.
2. **Conditions**
 - a. Given:
 - (1) Primary instrument,
 - (2) Pad papers,
 - (3) Supervision, and
 - (4) Assistance as required.
 - b. Denied: N/A.
 - c. Environmental: A quiet room free from distractions.
3. **Standard.** The cadet will maintain a primary woodwind instrument by removing residue from a pad.
4. **Remarks.** This PO applies only to the instrument on which the cadet is trying to obtain a cadet musician level qualification.

PO 216 – DEMONSTRATE RHYTHM AND AURAL SKILLS

1. **Performance.** Demonstrate Rhythm and Aural Skills.
2. **Conditions**
 - a. Given:
 - (1) Level Two rhythm sheet, and
 - (2) Supervision.
 - b. Denied: Assistance.
 - c. Environmental: A quiet room with adequate lighting and free from distractions.
3. **Standard.** The cadet will demonstrate rhythm skills, by:
 - a. singing, clapping, tapping or counting Level Two rhythms while maintaining a steady tempo; and
 - b. singing or playing back a five-note melody.
4. **Remarks**
 - a. The cadet will be given time to practice the Level Two rhythm sheet before the assessment.
 - b. Level Two Rhythm Sheet is found in [Annex A, Appendix 3](#).
 - c. Cadets may use solfege syllables, “*lu*”, “*la*”, or note names to sing back the melody.
 - d. In Level Two, a melody uses only the first five notes of a major scale, begins on the tonic note and contains only step-wise motion. It must be within the vocal range of the cadet.

PO 218 – SIGHT-READ MUSIC

1. **Performance.** Sight-Read Music.
2. **Conditions**
 - a. Given:
 - (1) Primary instrument,
 - (2) Music stand,
 - (3) Level Two sight-reading music, and
 - (4) Supervision.
 - b. Denied: Assistance.
 - c. Environmental: A quiet room with adequate lighting and free from distractions.
3. **Standard.** The cadet will sight-read music observing:
 - a. rhythm,
 - b. a steady tempo,
 - c. pitch, and
 - d. musical flow.
4. **Remarks**
 - a. The music will be a maximum of 16 measures in length and a minimum of four measures.
 - b. The music will not exceed the technical requirements for Level One.
 - c. A brief period of time will be given prior to playing for the cadet to examine the music.

SCALE REQUIREMENTS BY INSTRUMENT

OBOE

MPL BASIC	Major	F											
	Harmonic Minor	Nil.											
	Melodic Minor	Nil.											
	Chromatic	Nil.											
	Articulation	All slurred or all tongued.									M.M. ♩ = 60 in ♩		
MPL ONE	Major	F	B \flat	E \flat									
	Harmonic Minor	D	G	C									
	Melodic Minor	Nil.											
	Chromatic	B \flat chromatic											
	Articulation	All slurred and all tongued.									M.M. ♩ = 66 in ♩		
MPL TWO	Major	C	F	B \flat	E \flat	A \flat							
	Harmonic Minor	A	D	G	C	F							
	Melodic Minor	Nil.											
	Chromatic	C chromatic											
	Articulation	All slurred and all tongued.									M.M. ♩ = 72 in ♩		
MPL THREE	Major	C*	F	B \flat *	E \flat *	A \flat	D \flat /C \sharp *	G					
	Harmonic Minor	A	D*	G	C*	F	B \flat /A \sharp *	E*					
	Melodic Minor	A	D*	G	C*	F	B \flat /A \sharp *	E*					
	Chromatic	D chromatic*											
	Articulation	All slurred; all tongued; slur 2 tongue 2; tongue 2 slur 2.									M.M. ♩ = 60 in ♩		
MPL FOUR	Major	C*	F	B \flat *	E \flat *	A \flat	D \flat /C \sharp *	G \flat /F \sharp	G	D*	A		
	Harmonic Minor	A	D*	G	C*	F	B \flat /A \sharp *	E \flat /D \sharp *	E*	B*	F \sharp		
	Melodic Minor	A	D*	G	C*	F	B \flat /A \sharp *	E \flat /D \sharp *	E*	B*	F \sharp		
	Chromatic	E chromatic*											
	Articulation	All slurred; all tongued; slur 2 tongue 2; tongue 2 slur 2.									M.M. ♩ = 72 in ♩		
MPL FIVE	Major	C*	F*	B \flat *	E \flat *	A \flat	D \flat /C \sharp *	G \flat /F \sharp	C \flat /B	G	D*	A	E*
	Harmonic Minor	A	D*	G	C*	F*	B \flat /A \sharp *	E \flat /D \sharp *	A \flat /G \sharp *	E*	B*	F \sharp	C \sharp *
	Melodic Minor	A	D*	G	C*	F*	B \flat /A \sharp *	E \flat /D \sharp *	A \flat /G \sharp *	E*	B*	F \sharp	C \sharp *
	Chromatic	F chromatic*											
	Articulation	All slurred; all tongued; slur 2 tongue 2; tongue 2 slur 2.									M.M. ♩ = 80 in ♩		

Scales marked * are to be played two octaves.

Oboe
Level Two

♩ = 72

C Major

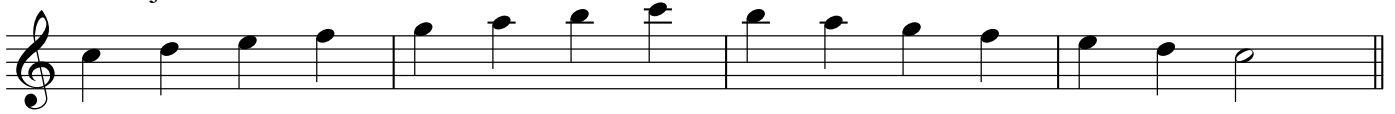

F Major

Bb Major

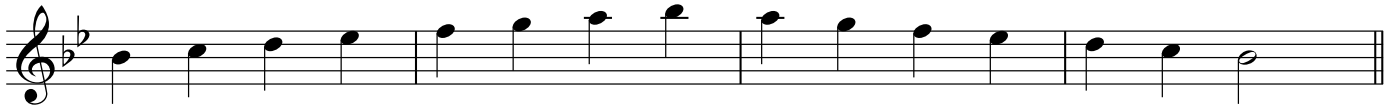

Eb Major

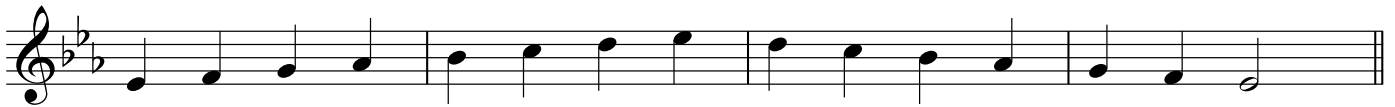

Ab Major

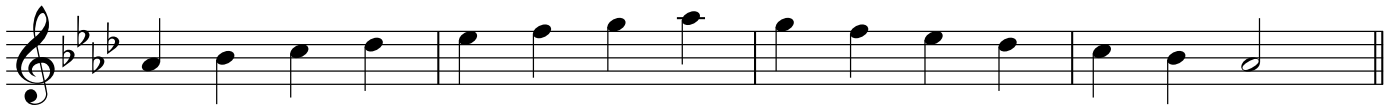

A Harmonic Minor

D Harmonic Minor

G Harmonic Minor

C Harmonic Minor

F Harmonic Minor

C Chromatic

Student Page 46 Oboe

Advantage

Fingerings

Compiled by Nancy Clauter
 Professor of Oboe
 University of Kentucky

- Open ○
- Pressed ●
- Half Hole ◐
- 1st Octave Key (on back) ◑

	A#	B \flat	B	C	C#	D \flat	
D	D#	E \flat	E	Forked F	Chromatic F	F#	G \flat
G	G#	A \flat	A	A#	B \flat	B	C

The following products are recommended for complete care of your instrument:

Cleaning gauze · Oboe swab · Pad cleaning paper · Polishing cloth · Tone hole cleaner

C# D \flat D D# E \flat E Forked F Chromatic F

This section shows the fingering for notes from C# to F. The notes are written on a treble clef staff. Below each note is a diagram of the oboe keys with black dots indicating finger placement. For D-sharp and E-flat, two alternative fingerings are shown, separated by the word "OR". For the Forked F and Chromatic F, the diagrams show the specific key combinations used for these notes.

F# G \flat G G# A \flat A A# B \flat

This section shows the fingering for notes from F# to B-flat. The notes are written on a treble clef staff. Below each note is a diagram of the oboe keys with black dots indicating finger placement. The diagrams show the specific key combinations used for each note.

B C C# D \flat D D# E \flat

This section shows the fingering for notes from B to E-flat. The notes are written on a treble clef staff. Below each note is a diagram of the oboe keys with black dots indicating finger placement. For the D note, an alternative fingering is shown with the label "Optional for pitch".

